Ely
WEEKLY NEWS
Thursday, July 14, 2011 elyweeklynews.co.uk 45p where purchased

It's fun and games at city's folk festival
See page 8

INSIDE: 25 pages of homes for sale
Starts on page 27

Fears grow over EDL march plan

BY JORDAN DAY

Email: editorial@elyweeklynews.co.uk

FEARS are mounting that the English Defence League (EDL) will stage a protest in Ely.

According to members of EDL's Cambridge Division, members of the East Anglian branch are planning to march against plans to build a mosque in the city.

It comes after more than 1,000 EDL members gathered in Cambridge on Saturday to demonstrate against plans for a new mosque in Mill Road.

Ross Ground, 32, a member of EDL's Cambridge Division, said: "I cannot confirm there will be a march in Ely but members of the East Anglian branch who came on Saturday said they were looking into it."

As reported in the *Weekly News*, the East Anglian branch has vowed to "visit" Ely in the past if the mosque goes ahead.

Comments posted on the Ely Online forum website state the branch would most likely stage the protest on a Saturday, "causing disruption to traders".

The Mayor of Ely, Cllr John Yates, voiced his concern.

Mr Yates said: "Ely is a cosmopolitan city and there are a number of ethnic groups which live harmoniously side by side with the indigenous population.

"We believe in a democratic society and the threat of the EDL coming to march in our city does worry me. We do not want it to happen."

The protest in Cambridge saw more than 650 officers from six police forces being drafted in to keep the peace.

Seven arrests were made on the day for various public order offences, including a 27-year-old man from Ely, who was released without charge.

However, Robin Sissons, Ely's sector inspector, does not believe the protest will happen in the city and is urging residents not to worry.

He said: "I just don't think they'll come to Ely. The city isn't big enough for them to attract the amount of support they usually like to, but if they do want to come then there is nothing we can do about it.

Out on the streets: more than 1,000 EDL members gathered to protest in Cambridge on Saturday.

"We will just have to do exactly what we did in Cambridge at the weekend, and that is work hard to keep the peace."

He added: "There is nothing for people to worry about. We proved in Cambridge that these people can protest while other people go about their usual business."

Residents and community leaders have been in uproar since February after the *Weekly News* revealed that the Ely Muslim group wanted to build a "miniature mosque".

The group had been in touch with the management committee of the Paradise Centre and had been told that the committee would lease them a corner of their fields in Deacons Lane if they gained planning permission.

At the time, Zahid Ahmed, treasurer of the Muslim group, said the project was only in its early stages but they hoped to apply for planning permission.

However, the revelation sparked fury among locals, with readers bombarding the *Weekly News* with letters opposing the plans, claiming a mosque would ruin the city and the importance of Ely Cathedral.

The Ely Muslims have not pursued the plans since.

INSIDE

Got the chime?
Worries as cathedral clock falls silent
PAGE 2

Care crisis
Closure sparks concern for elderly
PAGE 3

Upgrade bid
Hope in sight for western area of city
PAGE 5

Fiesta time
Counting down to bumper show date
PAGE 7

WHAT'S ON

Family affair
Flamenco band spans the generations
PAGE 23

On the box
All the weekend's viewing at a glance
PAGE 26

SPORT

Out of the hat
Greens and Robins get their FA Cup draws
BACK PAGE

Save over £50
at Twenty Pence Garden Centre see page 19 for offers

Van crash couple still in hospital

AN elderly couple whose camper van was involved in a collision with a train at a level crossing are still in hospital – but are in a "stable" condition.

The married couple, who are in their 70s and believed to be from the King's Lynn area, were driving home after a holiday when the accident happened on the A10 at Littleport at 4.30pm on Tuesday, July 5.

Police say the camper van was overtaking stationary traffic when the collision occurred.

Despite the impact of the train, the couple did not suffer life-threatening injuries and have been operated on at Addenbrooke's Hospital for numerous fractures, according to emergency medical charity Magpas.

A dog which was also in the camper van was unharmed, as were all 37 passengers who were on the train at the time.

A police spokesman confirmed the couple are still at Addenbrooke's in a "stable" condition.

The British Transport Police are investigating the collision.

Cathedral clock gives time but not chime

BY JORDAN DAY

Email: editorial@elyweeklynews.co.uk

THE clock on Ely Cathedral may still be ticking – but its chime isn't ringing out.

Worried residents have been calling the *Weekly News* over fears that the chime may have been deliberately switched off.

The chime, which usually rings on the hour and half hour, stopped around a fortnight ago, people say.

But cathedral staff say they only noticed it's absence a few days ago.

Janet O'Neill, of Lynn Road, Ely, said: "I work close to the cathedral and love hearing the chime.

"It just reminds me how lucky we are to have such a wonderful cathedral on our doorstep.

"The clock is still working but the chime stopped around two weeks ago. Lots of people are talking about it – they miss it. I just hope it's a case of quickly fixing it and not that our new bishop has decided he doesn't like the chime."

Peter Shoreditch, of Ely's Teasel Drive, said: "I'm sure there are some people who find the clock's chime irritating, but I enjoy hearing it. I haven't heard it for more than a week now."

Cathedral bosses think a lightning strike during a recent storm may be responsible and have assured residents the problem will be fixed.

Vicki Roulinson, cathedral clerk of works, said: "The clock is actually being serviced either at the end of this week, or early next week, so we hope to have the chimer fixed then too.

"We can assure people the chime has not been switched off."

■ Residents hit out at boozers – page 8

Prom night: enjoying the occasion are pupils from The King's School in Ely. 752377.

Prom fun for school leavers

SCHOOL leavers across the area have been enjoying the traditional end of year proms.

Dozens of summer balls have been held as pupils took the opportunity to don glamorous outfits and have some fun.

The glitzy occasions have been captured in a 32-page supplement packed with the events from across the region, including lots of pictures from The King's School Ely.

You will find the Proms 2011 supplement free in the Friday edition of our sister paper, the *Cambridge News*.

Teams in tribute to Joshua

A CHARITY football match is being held in memory of 8-year-old former Littleport schoolboy Joshua Hinchliffe

Joshua died at his family home in Southery, Norfolk, in October last year after a three-year battle with cancer.

On Saturday, a charity football match is being held at Littleport Community Primary School in Parsons Lane, Littleport, where Joshua was a pupil.

Players in the Littleport Rangers under-8s, under-9s and under-10s will be playing a tournament and there will be refreshments and children's activities.

Joshua was diagnosed with cancer in March 2007 when doctors found a kidney tumour.

After recovering from a course of intensive treatment to remove the tumour, Joshua was diagnosed with cancer again in September 2008 when doctors found a melon-sized lump in his pelvis.

Families are being encouraged to attend the event, which will be raising much-needed funds for East Anglia's Children's Hospices (EACH).

Kick-off is at 10.30am.

GreenThumb has a variety of treatment programmes to suit your pocket that include our traditional 'pay-as-you-go' service and our new, pay monthly, Direct Debit programmes, where you can save up to 25% annually.

Our treatments start from £5 per month, that's cheaper than D-I-Y and without the hassle!

Call your local branch today for a FREE lawn analysis and no obligation quote on:

01406 331 184

Freephone: 0800 0111 222

GreenThumb LAWN TREATMENT SERVICE

Find us online at: www.greenthumb.co.uk

Court order for Tesco fraud pair

A COUPLE who used the same Tesco voucher 62 times in a fraud spree have been given a 12-month community order.

Penny and Nigel Ward used the voucher to pay for items including alcoholic drinks, cat litter and chocolate, a court heard.

The pair of Hillside Meadow, Fordham, reused a Tesco Clubcard voucher, valued at £17.50, repeatedly between December 15 last year and June 8 this year until staff at the Angel Drove branch in Ely noticed.

They visited seven branches in Cambridgeshire, Suffolk, Northamptonshire and Essex – racking up goods to the value of £1,085 – after finding out they could reuse it "by accident".

The pair had pleaded guilty to fraud at a previous hearing.

Graham Dalley, prosecuting, told Cambridge Magistrates' Court: "Tesco in Angel Drove, Ely, initially became aware that a Tesco Clubcard voucher was being used repeatedly at self-service tills and not surrendered.

"However, the voucher was being barcode read and an alternative piece of paper was being placed in the machine.

"It has been used at seven different branches since its issue in December last year. It continued until the day before Penny was arrested."

Penny Ward, 41, a mother-of-four, carried out most of the transactions, while her husband, 45, drove her to the stores and occasionally put paper into the machine in place of the voucher.

Julie Lowes, court probation officer, explained how debt had led to the crime.

She said: "The situation seems to have escalated in terms of their financial circumstances within the last three years, when they took on the rental of a four-bedroom private rented house for £1,400 a month."

Penny Ward, who suffers from depression and numerous illnesses, admitted it was a "stupid thing to do".

They were given a 12-month community order under supervision and have to pay £250 each in compensation to Tesco.

Police succeed in hunt for missing woman

A POLICE hunt was launched after a vulnerable woman was reported as missing.

Cambridgeshire Police received a call on Tuesday to say that a woman in her 50s had gone missing from an address in Ely overnight.

The woman was reported to have mental health issues.

A major police search was launched, including the police helicopter, and the woman was found safe and well in Cambridge just before 11am.

Caught on camera: Nicola Soulman, below and Hannah Burns, inset, model for the calendar. Pictured right, Amy Jolly

Calendar girls dare to bare for charity

A CHEEKY calendar – showing women baring all – is being made to raise money for charity.

Fourteen women from the Ely area, many of whom are well-known faces, have stripped to their underwear and posed for the project. Many have even put aside their fears and gone naked.

The 2012 calendar is being published to raise money for the Lisa Barnes Memorial Fund.

The project has involved 14 models, five make-up artists and one dedicated photographer-to-the-stars, Tony Read, who all volunteered their time for free.

With all the photographs now ready and six of the 12 sponsors already lined up, the husband of Lisa, Robert Barnes, hopes to publish 2,000 copies of the calendar in September.

All cash raised from the sale of the calendars will go to the Arthur Rank Hospice Charity, for which the memorial fund is raising money.

Mrs Barnes, from Ely, died four days short of her 58th birthday on September 15 last year after a two-year battle with stomach cancer.

Her final days were spent at the Arthur Rank in Cambridge and her husband has pledged to raise £100,000 for the hospice.

Already, he has raised more than £22,000 and it is hoped the calendar will generate around £15,000 for the fund.

Among the women posing is 22-year-old Amy Jolly, a beauty and holistic therapist who works in Holistic Fields in Ely.

Miss Jolly, of Henley Way, Ely, said: "I've never done anything like it before but I'm a bit of a daredevil. The shoots were great fun and I also did a lot of the other women's make-up."

Mum-of-two Hannah Burns, 23, of Gadwall Way, Soham, also posed for the calendar.

She said: "It's not every day you get the chance to support a good cause in such a quirky, fun way. Arthur Rank Hospice is close to my heart for a number of reasons so I jumped at the chance."

Mr Barnes is now seeking six businesses or organisations to come forward and sponsor a month of the calendar for £300.

Once he has secured £3,600 in sponsorship, he will be able to get the 2,000 copies published.

To support the calendar, call Mr Barnes on 07885 087458 or email *lisaloulabell@yahoo.co.uk.*

Fears for elderly in care group closure

BY JORDAN DAY

Email: editorial@elyweeklynews.co.uk

CRISIS-stricken care firm Southern Cross Healthcare has announced its plans to shut down – leaving thousands of people facing an uncertain future.

Fears are now mounting for the future of frail and elderly residents living in its care – including those in Lily House in Ely and Midfield Lodge Care Centre in Oakington.

The firm, which has 752 care homes and has been in financial crisis since the beginning of this year, is to close after landlords refused to restructure rental agreements.

Landlords of 250 homes have agreed to take them back and run them themselves but negotiations are still ongoing with the owners of the other 502, a process that could take three to four months, it is understood.

The firm said final details of the plan have yet to be settled but all payments to trade creditors and staff are to be maintained to help with the transition to new owners or operators and keep continuity of care.

Cambridgeshire MEP Richard Howitt is calling on the Government to intervene.

Mr Howitt said: "Some of the most vulnerable people in our society are going to be turfed out of the place they call home.

"At present, the residents would have more rights if they were squatters. People with dementia rely on familiar helpers and surroundings and it is no exaggeration to say moving residents would shorten their lives."

The firm currently cares for more than 30,000 residents nationwide. As well as care homes in Ely and Cambridge, it also has one in March, three in Wisbech and one in Peterborough.

In a statement, the company's chief executive, Jamie Buchan, said: "My objective, and that of my team, is to continue to provide excellent care to every resident and to manage the programme of transition professionally.

"All 44,000 staff can take pride from the significant operational turnaround and improvements in care delivery which have been achieved over the past two years."

Cllr Catherine Hutton, Cambridgeshire County Council's cabinet member for adult services, said: "According to Southern Cross, the company's landlords will be asked to nominate alternative operators who they would wish to operate their properties.

"We will be consulted as part of this process and need to be satisfied that the credentials and track record of any new providers meet the required standards before any transfer can take place.

"We are ready to provide our expertise and help as and when it is required as the process of transfer takes place."

She added: "Our primary concern remains our residents and their families in the small number of homes in Cambridgeshire and further afield where we have placed people, and their best interests will be at the heart of our thinking."

Body found in field

POLICE and forensic teams cordoned off an area of Ely after the discovery of a body on Sunday.

A member of the public found the body in a field off Lynn Road at around 3.30pm.

A spokesman for Cambridgeshire Constabulary said: "We were called to reports of the body of a 23-year-old man being discovered in a field off Lynn Road in Ely on Sunday. The death is not being treated as suspicious and a file has been passed to the coroner."

A10 crash girl remains critical

A TEENAGE girl is still in a critical condition in hospital after being involved in a crash on the A10.

Jennifer To, 15, is believed to have been rushing for her school bus when she was in collision with a truck.

The crash happened at the Red Fen Road junction in Little Thetford just before 8am on July 4.

Jennifer, who is a student at Witchford Village College, is thought to be from the Red Fen Road area of Little Thetford.

She was taken to Addenbrooke's Hospital with a serious head injury.

Accident scene: emergency services beside the lorry that was involved in the crash.

On Tuesday, a police spokesman said: "Jennifer remains in a critical condition.

"This was a busy stretch of road and I'm sure other drivers and pedestrians will have seen what happened.

"We would appeal to anyone who saw the collision or either the girl or vehicle prior to the incident to contact police."

Anyone with any information about the accident should call Sgt Clare on 0345 456 4564 or Crimestoppers, anonymously, on 0800 555111.

RSPCA to host open day

BLOCK Fen RSPCA Animal Centre is holding an open day on Sunday.

The centre, based in Wimblington, near Mepal, is inviting families to the event from 11am-4pm.

Cook book author Dee Hunwicks will be opening the event, which will include a dog show, children's amusements and fairground rides, craft and food stalls, raffles, dog agility and much more.

Entry is £2 for adults, £1 for senior citizens and children over 5, and free for children under 5. All dogs taken to the event must be vaccinated.

For more information, call 0300 123 0726.

Art auction to help charities

ART will be going under the hammer at Haddenham Galleries on Saturday to raise much-needed funds for charity.

Gallery owner Alastair Hull will be the auctioneer and artists and craftsmen from across the region have donated pieces.

The event runs from 6.30-8.30pm and all funds will go to Cam-Mind and the Christina Noble Children's Foundation.

The event is free, and there will be music from the Cambridge Gamelan Ensemble.

Pea-shooting hits the bullseye for village funds

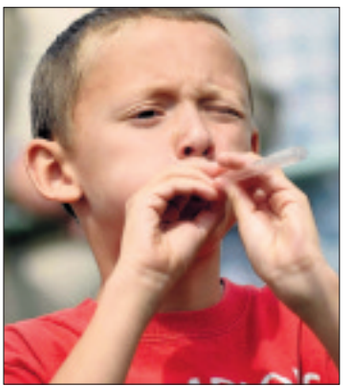

PEOPLE gathered from far and wide in Witcham on Saturday.

The village hosted its annual World Pea Shooting Championships – and as ever, the competition was tough.

Competitors took part in the unique event by attempting to shoot standard dried peas at calibrated targets 12 feet away on the village green.

The championships were created in 1971 by local schoolteacher John Tyson, who was inspired by the peas and shooters he confiscated from his mischievous pupils.

Locals stage the annual pea-shooting championship to raise cash for village groups.

Families were also entertained with stalls, children's games, real ales and raffles on the village green throughout the afternoon.

On target: Max Dewey takes aim, above left, while Darren Gillings and son Alfie line up their sights, above. Right, Saffron Grey gives it her best shot. Pictures: Duncan Lamont 752646/722645/752641.

Pupils in focus on business

YOUNG mathematicians at the King's Junior School in Ely are proving to be budding entrepreneurs.

Ten- and 11-year-olds in year 6 have been running four competing enterprise projects selling flowers, fruit, berries and vegetables.

Each group – the Fruity Freaks, Green Team, Flower Power and the Berry Cups – was given a £25 start-up fund and the children promoted their products through flyers, blogs, advertising jingles, posters and by internet orders.

Key Stage 2 maths co-ordinator Cate Middleton said the exercise was a success.

"They were amazing, out performing all our expectations," she added.

All profits will be shared between Great Ormond Street Hospital and the Shelton Trust, which is rebuilding schools in Sri Lanka which were destroyed by the 2004 tsunami.

Holistic Fields
Complementary Therapies & Natural Skin Care

Meet the Team on the Market Place in Ely on Saturday 16th for:

- Taster Sessions
- Special Promotions
- Garra Rufa Fish
- Advice & Support

Alternatively see us at
Ely City Football Club
Sunday 17th July
From 12.30pm

2-2a High Street Passage,
Ely CB7 4NB
01353 666380
info@holisticfields.co.uk

Superb Reader Travel Offers with Grey's of Ely Coaches

Ghost
18th August 2011
Show ticket & travel
Top Price Seats
£65 per person

Lion King
18th August 2011
Show ticket & travel
Top Price Seats
£69 per person

Billy Elliot
1st September 2011
Show ticket & travel
£55 per person

War Horse
22nd September 2011
Show ticket & travel
Back by Demand
£60 per person

Million Dollar Quartet
Departing Thursday
22nd September 2011
Show ticket & travel
Top Price Seats
£55 per person

Shrek
6th October 2011
Show ticket & travel
£59 per person

Les Miserables
Departing Thursday
6th October 2011
Show ticket & travel
Top Price Seats
£56 per person

Thursford Xmas
23rd November &
15th December 2011
Show ticket & travel
Early booking recommended
£49 per person

Call our FREEPHONE booking number: 0800 0887964
See all our listings at : www.greysofely.co.uk
Greys of Ely Coach Hire Specialists
Organised by Grey's of Ely Ltd, a company independent of Cambridge Newspapers Ltd

find 1000's of cars locally
motors.co.uk

Cromwell's lead stolen

LEAD worth hundreds of pounds has been stolen from the roof of Oliver Cromwell House in Ely.

Police say approximately £500 worth of lead flashing was taken at the tourist information centre some time between midnight on July 1 and 2pm on July 6.

Tracey Harding, team leader for tourism at East Cambridgeshire District Council, said: "I am shocked and appalled that someone could do this to Oliver Cromwell House – the home of one of the most important people in British history.

"The police have been very helpful and we hope that the investigations will track down the offender."

Anyone with any information should call police on 0345 4564564.

Rock 'n' roll fun

A ROCK 'n' roll night is being held in Soham on Saturday to raise money for the Arthur Rank Hospice.

Robert Barnes, founder of the Lisa Barnes Memorial Fund, has organised the event, which will feature all the big hits from the likes of Elvis and Buddy Holly.

The event is being held at The Brook and starts at 7pm.

Tickets are £25. There will also be a barbecue, auction and raffles.

For tickets or more information, phone (01353) 669880 or visit Burrows Bookshop in Ely.

Tribute paid as bishop loses battle with cancer

ONE of the region's top clerics has died after a long battle against cancer.

Michael Evans, the Roman Catholic Bishop of East Anglia, died in the Norfolk & Norwich Hospital aged 59.

He was diagnosed with what the diocesan authorities described as "advanced and aggressive prostate cancer" six years ago, not long after he took up the role of bishop.

The Bishop of Ely, Stephen Conway, said: "I am very sad to learn of the death of Bishop Michael Evans.

"I visited him in my installation and we enjoyed a quiet celebration of shared faith and hope.

"Like Pope John Paul II, Michael's living with his illness was more eloquent than any sermon about living through human weakness the joy of Christ's resurrection.

"He will be remembered in our prayers across the diocese.

"May he rest in peace and rise in glory."

£6k fine for drug dose GP

A DOCTOR who killed a patient in Cambridgeshire with a huge drug overdose has been fined more than £6,000 by medical authorities in Germany.

Dr Daniel Ubani was working for an out-of-hours medical service in 2008 when he gave 70-year-old David Gray a fatal injection.

A court in Germany has now imposed a fine of 7,000 euros (£6,275) , for breaking its professional code of conduct.

The court decided he had breached the code in connection with the death of Mr Gray three years ago and had also mistreated two other patients while working in the UK.

The doctor was working for an out-of-hours medical service in 2008 when he injected Mr Gray with 10 times the recommended dosage of diamorphine during a visit to his home in Manea.

Couple rack up the miles for hospital funds

A DAD whose son was born with kidney failure has put his best foot forward to support the hospital which saved his life.

Darren Hopkin's son, Harvey, was born at Addenbrooke's Hospital in 2005 but was automatically sent to Great Ormond Street Hospital (GOSH) in London.

Harvey was born with kidney failure and had to be cared for by specialist nurses for more than a month before he was allowed home.

Now aged 6, Harvey, a pupil at William Marshall Primary School in Welney, is a normal, lively schoolboy, despite having only one working kidney.

Last Sunday, Mr Hopkin, a 36-year-old bricklayer, and his partner, trainee midwife Rachel Stokes, 43, took part in the British 10k Run in London.

They hope to have raised around £600 for the GOSH children's charity.

Mr Hopkin, of Clayway, Ely, said: "If it wasn't for the nurses at Great Ormond Street, Harvey wouldn't be here today.

"To look at him now it's impossible to tell how poorly he was as he's just a normal, hyperactive little boy.

"Thanks to them, he's stable and able to lead a normal life, however, when things start to deteriorate he will need a kidney transplant."

To make a donation, visit *www.gosh.org*.

Keep on running: Darren Hopkin and partner Rachel Stokes

Picture: Keith Heppell 752168.

New hopes for neighbourhood

Talks held with firm over 'scruffy' western area

BY JORDAN DAY

Email: editorial@elyweeklynews.co.uk

NEIGHBOURHOODS in Ely which have stood unfinished for years – due to a row over who is responsible for them – could soon be completed.

For almost five years, residents living in new developments in the city's western area, including Alexander Chase, Collier Close and Tennyson Place, have had to put up with "scruffy", incomplete pathways and communal garden areas.

The Kier Group, who built the developments, and East Cambridgeshire District Council (ECDC) have been in talks for years about whose responsibility it is to complete the paths and landscaping – leaving residents to suffer .

The strip of land, which runs alongside the A10 bypass leading to the roundabout with the A142, has split ownership between the Kier Group and the council, which has caused the confusion.

But now district council officers are in talks with the developers and are preparing a tender to cover land contouring, grass cover and buffer planting.

The council also wants to build a footpath and cycle link – all before winter.

A project group involving local members and supported by officers has been set up to guide the process and the intention is to involve local community groups in delivering future planting.

Cllr Peter Moakes, district council leader, said: "The Western Gateway is home to thousands of families all who are keen to use the land around the homes.

"As it stands, there is an incomplete section which I am sure is more than annoying to many people who go for walks, cycle or want to visit friends.

"To tackle the problem we are working with a number of groups and the local community to make the land useful."

Liberal Democrat Cllr Sue Austen, who represents Ely West ward, said: "It is about time residents heard news like this.

"For years they have had to put up with scruffy, unfinished areas near their homes and it is not fair."

A spokeswoman for Kier said: "Kier Partnership Homes (KPH) is very keen to proceed with the matter of East Cambridgeshire District Council adopting all of the land between the A10 bypass and the KPH development, which currently has split ownership between both parties.

"KPH has attempted to open discussions with the council over the past year, with a view to clarify the works required to allow ECDC to fully adopt the area in order to resolve this ongoing issue to the satisfaction of the ECDC.

"KPH and the local residents as soon as possible. The area of land that KPH is currently responsible for is regularly maintained in accordance with KPH's obligations, and at significant cost, and KPH will continue to manage its area of the land in this way until ECDC clarifies its position on its future development."

The Ely Weekly News is your truly local newspaper for the city and surrounding villages.
We pride ourselves on producing publications for the community and about the community and aim to provide the very best service for readers and advertisers alike.
At the same time, we are constantly looking to improve our title and are always happy to hear from you with suggestions and comments.
If you have any feedback for us then please contact the relevant person or people listed below.

MEET THE TEAM

MANAGING DIRECTOR
Graham Ayres
01223 434434

EDITOR
Alex Day
01223 434325
alex.day@cambridge-news.co.uk

REPORTER
Jordan Day
01353 667916
jordan.day@cambridge-news.co.uk

ADVERTISING
Tracey Brockman
area sales manager

Judy Hill
media consultant

Kate Wadsworth
media consultant

Natasha Wright
media consultant
01353 667916

DISTRIBUTION
If you have a query regarding delivery of your Weekly News call 01582 390365 or email enquiries@mailboxdistribution.co.uk. If you would like to target your business message by leaflet within our distribution areas phone 01582 390358 or email ryan.chambers@mailboxdistribution.co.uk

WHERE TO FIND US
27 Market Place, Ely, CB7 4NP
01353 667916; Fax 01353 667415

email: editorial@elyweeklynews.co.uk
advertising@elyweeklynews.co.uk

Cambridge: Winship Road, Milton, Cambridge CB24 6PP
01223 434434

The Weekly News series conforms to the Press Complaints Commission Code of Practice. If you have any complaint or comments about how we can improve our service to you then please write to The Editor, Ely Weekly News, 27 Market Place, Ely, CB7 4NP

To obtain permission to copy cuttings from our newspapers for internal management and information purposes, you should contact the Newspaper Licensing Agency, Wellington Gate, Church Road, Tunbridge Wells, TN1 1NL. You can also call them on 01892 525273 or email copy@nla.co.uk

Published and printed by the proprietors, Cambridge Newspapers Ltd.

Registered as a newspaper at the Post Office.

THE RECYCLED PAPER CONTENT OF UK NEWSPAPERS IN 2010 WAS 77.4 per cent.

The environment is important to us. The Weekly News is printed on paper produced from environmentally managed forests. Please recycle this newspaper.

WEEKLY NEWS LETTERS

Send your letters to: The Editor, Ely Weekly News, 27 Market Place, Ely, CB7 4NP or by email to editorial@elyweeklynews.co.uk

Roads among barriers to local jobs

Sir, I'm a relatively recent resident of Littleport and consider it to be my home, having settled here during 2009. Having read G Spinks letter ('We must think of the future', *Weekly News*, July 7) – I find myself in complete agreement with their observations regarding the lack of local employment in Littleport.

My personal experiences and conversations with local people have already acquainted me with a sense of local cultural history which for me, have played an important part in my settlement into the local community.

I've noticed the horrific regularity of fatalities on the roads along with the congestion suffered by commuters, which seem to be overlooked in any considerations regarding the serious encouragement of local employment for local people.

The carbon footprint created by the daily commute alone should be enough to force the hand of local government to take affirmative action in this respect, and that of any 'green' and 'natural' initiatives locally.

I've read the Littleport Development Plan and made a small contribution to the process by sharing my observations and thoughts. I remarked that in my view of social policy planning and initiatives, employment was 'key' to overcoming a myriad of social problems potentially acting as obstacles to the realisation of any genuine planned developments.

Strategic planning is, of course, an important part of any process, although tactical thinking and its implementation plays a crucial part in any improvements in employment, education, housing, health and social security issues.

I believe that Littleport Parish Council has a prime role in catering for the future of the local community, although it doesn't appear clear to me just how seriously they're taking their role in what is being laid directly before of them. Or what exactly their future relationships with the district, county and regional authorities will be regarding local employment. Perhaps someone would care enlighten us...

Russell Ramshaw
via email

A pat on the back for Jack

Sir, I got to the island platform at Ely Station on Saturday afternoon to find my rail pass missing.

So I dashed back looking for it as far as the booking hall and asked at the counter. Thereupon a charming man asked me my name and said he was just about to hand it in, having rung the phone number inside and naturally found me not there!

I am so grateful for his kindness and good sense. Sadly I could not make out his surname on the recording when I got back, but it sounded like Jack McCaudey - so if anyone knows him, pass on my thanks.

Anthea Maybury
DownhamRd
Ely

Let us enjoy the England we love

Sir, as Claire Rylands so fondly cherishes the Islamic call to prayer ('I'd love to see a mosque in city, *Weekly News*, June 30), may I suggest she takes herself off to reside in an Islamic country and leave us to enjoy what is left of the England we love.

Mr. D.G.Webb
Dean Peacock Court
Ely

Cycle of cost rises for kids' bike training?

Sir, I am a volunteer Safer Cycling instructor for my local school, Willingham Primary. The whole situation regarding instruction next year is incredibly complicated.

If the school is to continue with the Cambridgeshire Safer Cycling Programme then the schools will be charged £10 per pupil (they are not currently charged at all).

As an alternative, they have been told that they can now join the National Bikeability scheme. This was introduced a couple of years ago to bring up the overall standard and availability of cycle training across the country. It is run by professional training organisations who are busy recruiting instructors at the moment (all of the Cambs Safer Cycling Instructors have been asked, for instance).

At the moment the Bikeability training is heaviliy subsidised for Cambridgeshire by central Government as part of the investment in cycle infrastructure in and around the city.

Bikeability has been offered to my local school for the same price (£10 per head) as the volunteer-run programme. This seems good value in the short term, but once the funding subsidies are withdrawn (2013?) the costs for the delivery of Bikeability are expected to soar to something in the region of £50 per head. By the time that these costs are realised, the volunteer instructors delivering the Cambs Safer Cycling programme will have long since hung up their cycle helmets and before you know it, Safer Cycle training will be for the privileged few.

I started as an instructor five years ago when my eldest daughter left year 6 without any training (resulting from a lack of volunteer instructors covering the school). Since I started, more than 140 children in Willingham have benefited from the scheme, which provides an introduction to general road safety as well as improving their confidence when riding their bikes on the road.

It seems rather ironic that my youngest daughter starts year 6 next year and will probably miss out due to the change in funding.

It's also rather ironic that the Government, so quick to call upon volunteers to support the Big Society, are ditching some of them in favour of subsidising professional training organisations to deliver training at a profit.

I think this should be looked at very carefully. The schools have already been sent letters asking them to state their intentions for next year so we don't have long to think about it!

Nigel Leaney
Saxon Way
Willingham

I'm hoping that it's full steam ahead for station

Sir, I read with interest your item about the possibility of reopening Soham station. As a life long railway enthusiast I welcome any improvement to the rail network.

Although born in Ely I have lived in London for almost all of my life. However, at the beginning of June I retired to Little Downham, which, of course, has lost its station at Black Bank too. I have noted the growth of housing in Soham and was pleased to learn about the reopening plans at a meeting in London last October addressed by Andrew Munden, Network Rail Route Director East Anglia.

He outlined the various options for rebuilding the station which would probably be in the form of one platform with a long passing loop so that passenger trains could call in both directions.

I would point out, however, that as things are a direct service to Cambridge is not possible. That would require the reopening of the north-to-south link at Newmarket between Snailwell Junction and Warren Hill Junction, which last saw a passenger train on September 13 1965.

Although desirable, reinstatement of this short link would cost a considerable amount so if Soham station is to be reopened trains from Ely to Bury would be the ones to call, at least at first.

Let us hope that the finance and willingness are available for the project to go ahead.

Stephen Williams,
Cannon Street
Little Downham

LETTERS POLICY

Letters should arrive by noon on the Monday before publication. Full name and address must be supplied and details will be withheld only in exceptional circumstances. Letters should be no longer than 250 words and may be edited.

Please email your letters to editorial@elyweekly news.co.uk

Alternatively write to: Letters to the Editor, Ely Weekly News, 27 Market Place, Ely, CB7 4NP.

City counts down to bumper festival

BY JORDAN DAY

Email: editorial@elyweeklynews.co.uk

EVERYTHING from cathedral tours to street entertainment will be taking over Ely next week to celebrate the beginning of the Open Weekend 2011.

A major Culture Night Festival is being held in the city on the evening of Friday, July 22 to mark the UK-wide countdown to the London 2012 Olympic and Paralympic Games.

The free event will kick off at 6pm and families from across East Cambridgeshire are being invited to join in with the fun.

The attractions will include Oliver Cromwell House – where visitors will be able to meet a Roundhead and tour the house to understand a little more about the 17th century – and Ely Cathedral and Stained Glass Museum, where there will be tours of the ground floor and an opportunity to go on a twilight tower tour.

Ely Museum will host a Fen skating exhibition and tours of the gaol, and Ely Library will have a beginners' guide to researching family history.

The night will also involve street entertainment throughout the city with musical performances by local acts including Ely Nozye, Ely Waites and the Ely Samba band.

Visitors can then wander down to the Babylon Galley in Waterside and take part in the 'buntathon' – creating a 50m long piece of community bunting.

The evening will culminate with a Riverside Pink Party in Jubilee Gardens from 8pm-10pm, where people can enjoy a drink and a barbecue and dance the night away to music from tribute band the ABBA Queens.

District Cllr Richard Hobbs said: "With so many events and activities, I am sure there will be something for everyone."

For more information, phone 01352 662062 or go to *www.visitely.org.uk*.

Breeding success for rare godwits

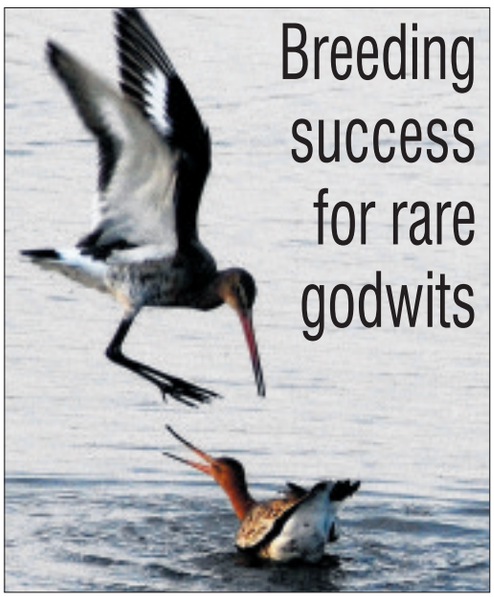

Winging it: black-tailed godwits have successfully reared a brood of three chicks at Welney Wetland Centre. Picture: Jon Reeves

A PAIR of rare wading birds have successfully reared a brood of chicks at the Wildfowl and Wetlands Trust (WWT) in Welney.

Black-tailed godwits are an extremely rare sight on the Ouse Washes, with only small numbers breeding compared with more than 60 in the 1960s.

But a pair of the large wading birds, which migrate to the UK from Africa each spring, have hatched and nurtured three chicks on the reserve's recently-created Lady Fen, much to the delight of staff and local bird watchers.

Leigh Marshall, WWT reserve manager, said: "It's great to see these birds using the wetlands that we have created.

"Black-tailed godwits are a site-specific nesting bird, so if their nesting habitat is flooded they will try to find other suitable areas as close as possible to the original site.

"The fact that they have chosen to nest on this recently created wetlands site when the Ouse washes are flood-free is testament to the hard work that has been undertaken throughout this project."

The Lady Fen, which is about 80 hectares of recently-flooded farmland, has also been beneficial for breeding lapwing, redshank, avocet, little ringed plover and yellow wagtail.

Choir's first album

A COMMUNITY choir which was set up less than 18 months ago is releasing its debut album.

Witchford Voices has gone from strength to strength since it was launched last year and now has 75 members from all walks of life.

The choir, which performs a wide variety of songs from Latin pieces to U2, has been taking to the stage at events across the region and in June 2012 will be touring Europe.

On Saturday (July 16), the choir is releasing its debut album *People Like You*. It is £10 and copies are available by emailing witchfordvoices@btinternet.com.

STEAMED UP DOUBLE GLAZING?

Don't replace the Frames... just the Panes!

Broken or Damaged Windows?
Faulty Hinges, Handles or Locks?
Want the latest energy saving glass?
5 year guarantee on new double glazing.

cloudy 2 CLEAR WINDOWS
REPLACING YOUR FAILED DOUBLE GLAZING

...we make saving money perfectly clear...

Call Freephone 0800 61 21 118
www.cloudy2clear.com

TILES

Beat the credit crunch now it matters why pay more??

FLOOR & WALL TILES
PORCELAIN & CERAMIC TILES
MOSAIC TILES
NATURAL STONE • SLATE TILES
TERRACOTTA TILES • GLASS TILES
KITCHEN & BATHROOM TILES
CONSERVATORY TILES

15% OFF OWN IMPORTED TILES
CUT PRICE TILES
with this voucher

TRADE AND PUBLIC WELCOME
Check out our website: www.cut-price-tiles.co.uk

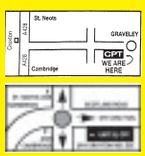

OPEN: Mon-Sat 9am-5pm
Sundays 10am-3pm

JUST CALL
Graveley 01480 839099
Dry Drayton 01954 211224
Open 7 days a week

Graveley Branch - Toseland Road, Graveley, St. Neots PE19 6PS Just 4 miles east of St Neots.

Dry Drayton - Unit 33, Dry Dayton Ind - Estate, Cambridge CB23 8AT. 4 miles west of Cambridge

...and now for some GOOD NEWS!

stock shop 20% OFF SUNDAY

To celebrate that Stockshop Ely is now opening on a SUNDAY we are offering 20% OFF instore for EVERY SUNDAY IN JULY – including our *new and fabulous* "Made in Britain" range.

more value online...
www.thestockshop.co.uk

This offer can not be used in conjunction with any other offer and excludes sale items. For instore use only. Please bring this advert with you. Photocopies not accepted.

N&C GLASS LTD

Reduce your utility bills...

Ask us about the most energy efficient window EVER!

Visit our showroom, book a factory tour or contact us for a free survey.

'A' Rated Windows
Doors & Conservatories
Emergency Glazing
Replacement Sealed Units
Locks and Handles

EST OVER 27 YEARS

Unit 103, Lancaster Way Business Park, Ely, CB6 3NX
Tel: 01353 667964
Fax: 01353 666877

www.nandcglass.co.uk
The Complete Package

Family Announcements
01353 667916

Birthdays

JOAN WHITE

LOOK WHO'S 70!

July 18th

Have a lovely day from all the family xxxx

Cambridge News

You can now book family announcements at our Newspoint at the Grafton Information Kiosk in Cambridge

Place your Family Announcement with your local Newspaper by telephoning 01353 667916 or call into 27 Market Place, Ely

Funeral Directors

Richard Stebbings Funeral Service Ltd

- Independent family owned & run business
- Personal 24 hour service
- Private Chapel of Rest
- Pre-payment funeral plans
- Monumental masonry
- Floral tributes
- No deposit required

Funeral Director: Richard Stebbings Dip FD, LMBIFD
Member of the Independent Funeral Arbitration Scheme

Kendal House, Cambridge Road, Impington, Cambridge

01223 232309

Contact your Local Team
Ely Weekly News
01353 667916

Something to Celebrate?

Drop into your LOCAL OFFICE and place it in your LOCAL PAPER...

Anything from Births to Birthdays, Engagements to Anniversaries

5x1 only £5

5x2 only £9

Ely WEEKLY NEWS

To place your announcement in the Ely Weekly News simply call in at our local office 27 Market Place, Ely CB7 4NZ or phone us on 01353 667916

Bloom judges on patrol

MEMBERS of the Ely in Bloom committee will be out and casting their eye over the floral displays.

The city may not be taking part in the prestigious Anglia in Bloom competition this year but the committee is still holding its own Ely in Bloom competition and has encouraged residents to flaunt their green-fingered skills.

Judging day will take place on Tuesday. Members will be judging shop windows in the city, volunteers' flowerbeds and community gardens in sheltered housing accommodation schemes.

Residents are also being encouraged to send pictures of their hanging baskets to the City of Ely Council.

A presentation evening of prizes will be arranged.

To take part or contact the council, email *admin2.cityofely@tiscali.co.uk* or phone (01353) 661016.

Arson attack on garage

ARSONISTS set fire to a garage in Queensway, Soham, just after 12.30am on Saturday.

Two fire crews from the town arrived to find one of the garages well alight.

Two hose reels and one jet were used to extinguish the flames. The cause of the fire was confirmed as deliberate.

Crash victim is released

FIREFIGHTERS were called to a traffic collision involving a car and a van near Littleport last Friday afternoon.

Two crews attended the scene in Black Horse Drove in Ten Mile Bank at 1pm.

They used cutting equipment to free a female casualty from the car. The van driver was unharmed.

Author signs debut book

AUTHOR Katie Ward visited Ely to launch her debut novel, *Girl Reading*.

Mrs Ward, who lives in Suffolk, signed copies of her new book and spoke to members of the public at Topping & Company Booksellers.

Mrs Ward, who has worked at a women's refuge in the past, took a career break to write her novel after coming across an article about a book of portraits of women and girls reading. The book is now on sale.

Residents hit out at boozers

Action call over anti-social cathedral drinkers

BY JORDAN DAY

Email: editorial@elyweeklynews.co.uk

INTIMIDATING drinkers are ruining visits to Ely Cathedral – despite police attempts to crack down on them, say residents.

Last year, orders limiting alcohol use were imposed in the cathedral grounds, including Cathedral Green, Cross Green and Palace Green, in a bid to stop drinkers causing a nuisance.

Frustrated residents now say more groups of people are gathering and drinking alcohol in the grounds, "ruining the Ely experience" for locals and visitors.

The orders do not prevent sociable drinking, such as at public events or picnics, but people drinking alcohol and causing public disorder are subject to punishment.

But residents are demanding a greater police presence in the grounds, with officers taking stricter action.

Barbara Weston, of Beresford Road, said: "I think things are getting worse rather than better.

"I've been sitting in the cathedral's Palace Green area on two separate occasions recently and both times I actually felt quite intimidated.

"There were lots of families and elderly couples enjoying the sunshine but there were also several large groups of people with cans and bottles who were nothing but a nuisance.

"They were shouting abuse to people nearby and I witnessed a lot of people getting up and leaving.

"These people are ruining the Ely experience not only for us residents but for the thousands of tourists our beautiful cathedral attracts too."

Another resident, who did not want to be named, said: "We need a greater police presence in the cathedral grounds – that's the only way it's going to stop.

"There might be signs up alerting people about the special orders but that isn't stopping these people from ruining things for those who want to enjoy the cathedral."

The orders were introduced by police after residents raised the issue at neighbourhood panel meetings.

Inspector Robin Sissons, Ely's sector inspector, said: "We are aware that as soon as the weather warms up, more people will congregate and drink in the cathedral grounds. We have increased our patrols to directly tackle this.

"However, there is some misconception about the orders in place.

"We can only take action if people are drinking and being anti-social – not just if they are drinking. Changing the drinking culture does not happen overnight but we are getting there.

"What we need is anyone who witnesses any anti-social behaviour around the cathedral – or anywhere else – to report it to us on 0345 4564564."

Crowds flock to folk festival

ROOTS-friendly sounds filled the skies of Ely when the city's annual folk festival came to town.

Thousands of folk music lovers from across the region – and beyond – flocked to the event.

Now in its 26th year, the three-day festival was held at the Ely Outdoor Centre, in Downham Road, from last Friday to Sunday.

As ever, dozens of live acts took to the stage, including hit Irish band Dervish, Scottish band Shooglenifty and The Men They Couldn't Hang.

Rising folk stars the 3 Daft Monkeys and Ahab, The QP and The Bounty Hounds also performed.

Americana sounds were provided by the Brooks Williams Band, Dana and Susan Robinson and The Malingers provided a country/blues vibe.

As well as the music, there was also a Morris dancing procession through Ely on the Saturday, music and dance workshops, children's entertainment, a real ale bar and plenty of stalls and refreshments.

Music man: Three Daft Monkeys perform. Left, festival-goers take shelter from the rain.

Pictures: Duncan Lamont 752640/752637.

Pre-school has more than the 'bear' necessities

THERE were celebrations all round at a pre-school and children's club in Ely after a visit from Ofsted.

Barney Bears Pre-school and High Barns Out-of-school Club, based at the High Barns Community Rooms, has been rated as good and outstanding in all areas.

Inspectors marked the facility's effectiveness of safeguarding as outstanding and the extent to which children achieve and enjoy their learning, the extent to which they feel safe and the effectiveness with which equality and diversity is promoted were all marked as outstanding.

All other areas, including the effectiveness of leadership and management and the effectiveness of partnerships, were all rated as good. The pre-school and out-of-school club were formed in 2004 and cater for 32 children.

DOUBLE SAVINGS

Limited time only!

IN THE **DFS SALE**

with 4 years interest free credit
or pay nothing
until Easter 2012
then take 3 years
interest free credit

Save £499 on the Rare 3 seater sofa
in a choice of 9 colours
at no extra cost.
Matching pieces also
with Double Savings.

Save Double £499
Sale ~~£749~~
After sale price
£998

0% APR REPRESENTATIVE

All finance is free at DFS.
No deposit – Ever!
No interest – Ever!

think sofas, think dfs

Cambridge 01223 316004
Newmarket Road CB5 8JL
Bury St Edmunds 01284 750166
Moreton Hall Estate, Easlea Road IP32 7BY

Opening Hours: Mon to Fri 9am to 8pm. Sat 9am to 6pm. Sun 11am to 5pm.

Save Time - Order Direct at **www.dfs.co.uk** or call Free on **0800 110 5000** 24 hours a day 7 days a week

Credit subject to acceptance. Credit is provided by external finance companies as determined by DFS. 4 years free credit from date of order. Delivery charges apply. DFS may alter or extend promotions at any time. Mobile charges may apply when calling 0800 110 5000. DFS is a division of DFS Trading Ltd. Registered in England and Wales No 01735950. Redhouse Interchange, Doncaster, DN6 7NA.

Garra fish pedicure

ADVERTISEMENT FEATURE

POPULAR spa Holistic Fields in Ely has a few new therapists ... but it could take a while to name them all!

Garra fish pedicures are one of the most popular beauty experiences available today. It's a clean and natural pedicure method which originates from Turkey and is practised all over the Far East. In many places people have a weekly pedicure to keep feeling great. This unique skin treatment massages your feet using garra rufa fish to provide a massage and pedicure all in one session. It is a great pampering experience, feels fantastic, and is taking the UK by storm.

Nibbles: Garra fish pedicures are popular beauty experiences today.

Much time: Your feet tickle their fancy – you just get tickled!

The fish don't have teeth, but gently suck at the feet and between the toes to remove dead skin. The feeling is ticklish, even pleasant, though it can take a few minutes to get used to it. It is a totally safe and painless treatment, as the fish will only work on unhealthy or dead skin, leaving the remaining healthy skin untouched.

In just 15 minutes they can get rid of several layers of dead skin and leave you with smooth rejuvenated skin. The treatment can be especially beneficial for those with psoriasis and eczema, although it isn't meant as a curative treatment option, only as a temporary alleviation of symptoms, and clients usually revisit once a month.

With its custom-designed seat and tank Holistic Fields would love to help you to treat yourself to something that is a little bit different. Come and meet the new team and experience this treatment for yourself – call (01353) 666380.

Quit Smoking Therapy in Ely

Successfully become a non-smoker with the Bicom Bioresonance Therapy

BIORESONANCE THERAPY

It's painless, harmless and has an impressive over 70% success rate after just one session!

Find us at Holistic Fields
2-2a High Street Passage
www.holisticfields.co.uk
01353 666380

Ancient Magik

Holistic Therapies & Gift Shop

3 Chequer Lane, Ely
Tel: 01353 665117

£50 OFF
your first treatment

Dedicated to creating harmony between your mind, body and soul

Holistic Therapies
Alternative Healing
Meditation
Workshops
Courses
Classes
Gift Shop

www.ancientmagik.co.uk info@ancientmagik.co.uk

Holistic Fields
Complementary Therapies & Natural Skin Care

The Ely Workers Well-Being Scheme at Holistic Fields

Any business working in today's economic climate needs to look after the wellbeing of its most valuable asset and take care of the most precious resource it has - the people that work for you today keep you in business tomorrow.

Holistic Fields believes in supporting local businesses and their workers by offering discount packages for therapies

2-2a High Street Passage, Ely CB7 4NB | 01353 666380 info@holisticfields.co.uk

Holistic Fields
Complementary Therapies & Natural Skin Care

2-2a High Street Passage, Ely CB7 4NB | 01353 666380 info@holisticfields.co.uk

£10 Taster Session
Indian Head
Back/neck/shoulder massage

Reiki

Mini Manicure

Mini Pedicure

4 FOR 3 On

Aromatherapy, Reflexology, Reiki, Deep Tissue, Swedish Massage, Indian Head Massage, Facials, Pedicures & Manicure, Crystal Healing

Great Travel Offers

Book online at:
www.newmarket.travel/cen

For brochures and bookings call:
0843 316 1119
quoting code **CEN**
Lines open: Mon - Fri 9am - 7pm
Sat 9am - 4pm • Sun 10am - 2pm
request a brochure online at:
www.newmarketbrochures.co.uk/cen

NEWMARKET Holidays
ABTA The Travel Association
Newmarket Promotions Ltd. ABTA V787X
Calls charged at 4p per min.

Lindisfarne & the Alnwick Garden

Visit the truly magical Alnwick Garden, one of the most talked about and remarkable garden transformations of recent times, and enjoy a tour of Northumbria's beautiful Heritage Coastline including Holy Island, or Lindisfarne as it's often known, cradle of English Christianity, on this wonderful weekend.

Includes • Return coach travel from the local area • Three nights' dinner, bed and English breakfast accommodation at the three-star Holiday Inn, Washington • Entrance to The Alnwick Garden • Visits to York, Bamburgh and Lindisfarne • The services of a Tour Manager

4 days from **£215.00**

Departs May, June, September & October 2011

Four-Star Murder Mystery Weekend

Here's a murderously good weekend! Stay in a fantastic four-star hotel with full leisure facilities and sharpen up your sleuthing skills with a great evening's entertainment hosted by a team of former Senior Murder Squad Detectives. Watch the action, interrogate the suspects and solve the murder!

Includes • Return coach travel • One night's B&B at the four-star Barceló Hinckley Island Hotel • Three course evening meal • A 'Murder Mystery' night • A visit to Stratford on Avon • The services of a Tour Manager

2 days from **£109.95**

Departs February, May, July, September & December 2011

Cafe tackles language skills

PEOPLE in Ely area are being given the chance to improve their English in a social environment.

East Cambridgeshire District Council has set up a new club to help people who have settled in the region, but have not undertaken formal language courses, to improve their English.

The English Language Café meets at the Lighthouse Centre, in Lynn Road, Ely, every Tuesday at 10.30am.

The new scheme aims to offer to bridge the language gap through informal conversation, with mentors helping to guide people through the basics of the English language.

Emily Haysom, the district council's health and safety housing officer, said: "Learning a language can be daunting, especially if you are not confident, but the lack of language can have a detrimental impact on people's every day life.

"This new club is informal, social and fun – a bit like the atmosphere you get at a book club. Anyone can come along, from young mums to the elderly."

For more information or to volunteer as a mentor, contact Emily (01353) 665555 or email *Emily.haysom@eastcambs.gov.uk*

Happy talk: Ann Toulmin speaks with Natalia Youngs and Liudmila Spiridonava, who are both from Russia.

Picture: Duncan Lamont 751657.

Cathedral date for top TV chef Rick

TELEVISION chef Rick Stein is coming to Ely.

The popular cook and restaurateur will be visiting Ely Cathedral on Wednesday, July 20 to talk about his latest book, *Rick Stein's Spain*.

His new illustrated cookbook has been published to accompany a major BBC2 series.

In it, he has selected more than 140 recipes which he feels capture the authentic taste of Spain.

Mr Stein, is co-owner of the famous restaurant, Rick Stein at Bannisters, and has written 11 cookery books.

The event at Ely Cathedral starts at 7.30pm.

Tickets are £10 and visitors will receive a £10 discount if they want to buy his new book.

For tickets or more information, call Toppings & Company Bookshop on (01353) 645005.

Ofsted team praises pre-school standards

BY JORDAN DAY

Email: editorial@elyweeklynews.co.uk

A VILLAGE pre-school has been rated as 'good' in all areas by Government inspectors.

Littleport Community Pre-school, which operates from Littleport Community Primary School, has just seen the results of its latest Ofsted inspection published.

The pre-school, which has 66 children on roll, was praised as being good in all areas.

Inspectors said: "Children enjoy their time at this friendly pre-school and make good progress in their learning and development.

"Their safety and security is promoted well and, as a result, children are settled and feel secure. Practice is inclusive and supports all children to actively participate in activities which meet their individual interests and developmental needs.

"Staff have developed effective partnerships with parents and other early years professionals, ensuring children's needs are fully supported.

"The pre-school's developing self-evaluation process ensures it is well placed to secure sustained and continuous improvement."

Littleport Community Primary School was recently rated as 'satisfactory' overall.

Yes Ladies!

You really can feel your best this summer...

...whatever you age, shape or fitness level

If you would like to take control & lose weight in 6 weeks guaranteed

empower

offers you a fresh approach to losing weight in a fun environment

Just £99

NO Contract & NO Joining Fee (includes welcome pack, DVD & personal support to transform your fitness & lifestyle)

Limited places - contact us today

Summer Offer

6 week Empower programme

Positive results in just 6 weeks guaranteed!*

"After having children and years of yo-yo dieting thanks to *energie fitness* for women, I have managed to drop 3 dress sizes and maintain my new figure."

Maria Keeling

30 minute Easyline fitness & weightloss circuit
30 minute motorised health and wellbeing circuit
Changing rooms and shower • Relaxing coffee area
Enjoy stunning views of Ely Cathedral whilst you work out

First Floor,
5a Buttermarket
Ely, Cambridgeshire
CB7 4NY

ely@energieffw-club.com
www.effw.co.uk/ely

Places are limited so phone today on

01353 664207

Genuine 25% discount

INSTALLERS OF PVCu WINDOWS, DOORS & CONSERVATORIES

- FRIENDLY SERVICE
- FREE PLANNING
- FREE ESTIMATES
- FREE ADVICE

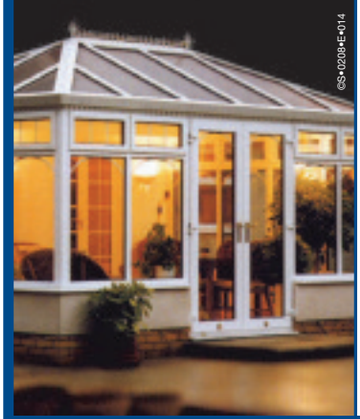

PVCu WINDOWS

Price indication only. All of our products are custom made to your exact requirements. All prices include VAT.

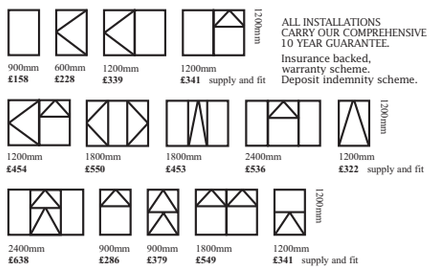

ALL INSTALLATIONS CARRY OUR COMPREHENSIVE 10 YEAR GUARANTEE.

Insurance backed, warranty scheme. Deposit indemnity scheme.

CONSERVATORIES.

Sun lounges, Edwardian, Victorian, clear or tinted roofing, full height or dwarf walls, full range of finishes, toughened glass as standard and awkward situation specials.

Above: A selection of conservatories professionally installed for various clients.

FENSA Registered No. 18218

Plastics Window Federation

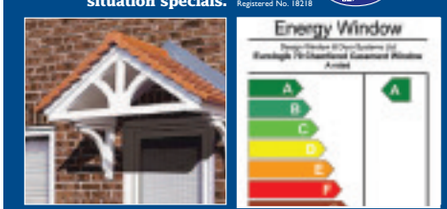

Various shapes and designs available

elglaze Ltd

www.elglaze.co.uk

Quality Conservatories, Pvc-u Windows & Doors

Ask about our range of energy rated windows including one of the highest 'A' rated windows available

Supplying the local community with a quality service for the past 28 years

Just compare our prices and specification before you decide. Phone for a quote on...

01487 741022 • 01223 323232 • 01353 772999

Indoor Window & Conservatory Showroom, Earith Business Park, Earith.

Opening times: 9.00am - 5.00pm weekdays and 10.00am - 4.00pm Saturdays, Sundays by appointment.

Get the Essence for a good home

ADVERTISEMENT FEATURE

ESSENCE HOMES, a local family-run business, can complete all forms of groundwork from foundations to driveways and patios, as well as all types of building work in the areas of Cambridge, Ely, Newmarket and surrounding villages.

Company director, Adam Seale, has worked for the company for more than 20 years and has gained a lot of experience. Adam says: "We are committed to ensuring we provide a first class service to all our clients at competitive prices."

Extensions are one of the most effective ways to add value to your house, not to mention increase your living space and Essence Homes can help with any size or shape you desire. The company ensures a quality job at an affordable price, and offers free quotations.

Essence Homes can also help with smaller jobs such as general building alterations, kitchens and bathrooms in short anything you are not able to manage yourself. The company works with a variety of different clients, including home owners, architects, surveyors and engineers.

Essence Homes covers all ranges of building needs, from small jobs to complete new build houses. Essence Homes also has various machinery and plant including digger hire, to carry out any required groundworks.

For a professional service and free quotation, call Essence Homes on (01353) 777649 or 07879417559. Visit *www.essencehomesltd.co.uk* or email *adamseale@btinternet.com*.

Starting over: Essence Homes takes on many roles.

Consult the building experts: At family-run Essence Homes.

ESSENCE HOMES LIMITED
NHBC REGISTERED BUILDERS
• New Build • Extensions
• Renovations • Groundworks
• Drainage
• General Building Work
• Patios & Driveways
All works undertaken and finished to a first class standard
Please telephone for a free quotation
Adam Seale: 07879 417559
Office: 01353 777649
Email: adamseale@btinternet.com
www.essencehomesltd.co.uk
NHBC

GREG BLUNT
QUALITY PROFESSIONAL DECORATOR
City & Guilds Qualified
Dulux Approved
Dulux
Professional Service & Excellent Rates
FREE Estimates
01353 659006
07980 343186

SS-ELITE SERVICES Ltd
Plumbing & Heating
Boiler Installation, Service & Repairs •
All Domestic Gas Appliances •
Bathrooms •
Underfloor Heating •
Central Heating Cleaning •
From Dripping Taps To Full Central Heating
Cambridge: 07852 899 358
Office: 01353 774 866
Ely: 07984 630 463
Email: info@ss-eliteservices.co.uk

BARROW & LAYN BUILDERS
BARROW & LAYN BUILDERS LTD
NEW BUILD - EXTENSIONS & GENERAL BUILDING WORK
Free Advice & Quotations
Tel: 01353 699197 - Mobile: 07921 394703
Tel: 01353 861143 - Mobile: 07775 843086

The heat is on...
... make sure you call us first for all your plumbing and heating needs.
Call us on:
Plumbing & Heating
01353 777645
Servicing
01353 777466
To all existing customers: recommend a friend to receive a 10% discount on any boiler service
DAVID FREAR
Plumbing & Heating
For more information visit
frearheating.com
safe REGISTER
OFTEC

LAND FOR SALE
LANCASTER WAY
BUSINESS PARK LLP

COMMERCIAL PROPERTY AND LAND
FOR SALE OR TO LET
WWW.GROVEMERE.COM
Cheffins
01223 213666
www.cheffins.co.uk
Philip Woolner
BIDWELLS
Patrick Stanton
01223 559262

Planning applications

■ A primary school could soon boast its own 'hygiene area'. Robert Arkenstall Primary School in Haddenham has applied to East Cambridgeshire District Council for planning permission to build an extension.

■ Mr and Mrs T Lake have applied for planning permission to build a detached house, garage and associated works at the rear of number 41, High Street in Soham. The application has been lodged with East Cambridgeshire District Council.

■ A three-bedroom property could be built in Stretham. Mr Ray Vail, of Maple Close, Bishop's Stortford, has applied to East Cambridgeshire District Council for planning permission to build the property at 1, Berry Green.

■ A farm could soon boast a new storage shed. Mr R Hamence, of Bury Lane, Sutton, has applied for planning permission to build a storage shed for machinery and hay at Brookland Farm in The Brook, Sutton. East Cambridgeshire District Council is expected to make a decision within the next eight weeks.

■ A property could be built in Witchford. Mr and Mrs D Pugh, of The Warren, have applied to East Cambridgeshire District Council for planning permission to build a detached three-bedroom dwelling next to their home.

■ New accommodation could soon open its doors in Littleport. Mr and Mrs G Spinks, of Wellington Street, have applied to East Cambridgeshire District Council for planning permission to build a bed and breakfast unit at Wellington Barns.

■ A timber yard could be built on land in Soham. Mr and Mrs S Mutton have applied for planning permission to change the use of part of the land to the side and rear of 59A, Great Fen Road into a timber yard. East Cambridgeshire District Council could make a decision on the proposals within the next eight weeks.

To view these applications or have your say, visit www.eastcambs.gov.uk

Museum focuses on Fens' history

FARMERS from across the region and South East Cambridgeshire MP Jim Paice gathered at Ely Museum.

The museum invited Mr Paice, the Minister of State for Agriculture and Food, and farmers along to learn more about the education programmes it runs, teaching children about local food production and general farming in the fens.

Since 2006, the museum has run educational programmes about the Fens, introducing children and adults to its unique landscape and history. Through lively and fun activities, they are able to learn about the long tradition of farming in the region and the wide variety of food that farmers grow.

Mr Paice and other guests were also able to see how children are taught the history of Fen drainage at Prickwillow Draining Museum, before visiting Ely Museum to learn more about the education programmes.

Life in the past: education officer Sally Austin, farmer Tom Clarke, curator Kate Ayres and MP Jim Paice at the museum.

Picture: Keith Heppell 750464.

Drivers caught in diesel scam

BY JORDAN DAY

Email: editorial@elyweeklynews.co.uk

THREE drivers had to pay £500 fines after being caught running their vehicles on red diesel.

Officers from the Rural Community Action Team seized the vehicles in a day of action at Cheffins Machinery Sales in Sutton on July 4.

They were handed back after the on-the-spot fines were paid. Two other drivers were given words of advice after traces of red diesel – dyed gas oil for registered agricultural or construction vehicles – were found in their fuel tanks.

A total of 317 vehicles were tested at the agricultural sales auction in the clampdown run by police, HMRC Road Fuel Testing unit, Ely Neighbourhood Policing Team and East Cambridgeshire District Council.

Four vehicles were stopped for having no insurance – two were seized and one forfeited at the scene. Four drivers were fined for not wearing a seatbelt, seven fines were issued for number plate offences and another driver fined for driving with no tax.

PC Darren Clarke said: "This was a hugely successful operation which sent out a clear message that Cambridgeshire police will not tolerate those trying to avoid paying duty on fuel and using vehicles in an unroadworthy condition."

CARPETS
Ely's NEW carpet showroom
WIDE RANGE OF CARPETS, VINYLS LAMINATED AND REAL WOOD FLOORING
FREE NO OBLIGATION QUOTE
Call Steve 077630 20005
or Mike on showroom number below
RUG SALE
on selected rugs
RRP £220 NOW £119
All styles / designs
while stocks last
BEDS & MATTRESSES
AT BETTER THAN HALF PRICE

Interiors Beds & Carpets
First Floor Showroom
Tel: 01353 665016
12 Chequer Lane, Ely
Along Chequer Lane, just off the High Street, Interiors Beds and Carpets, Ely's premier store with top brand beds and mattresses, children's sleep stations, ottoman storage beds and bed frames in metal and wood

Pet Doctors®
Veterinary Clinics

PUPPY & KITTEN LOYALTY SCHEME
just £9.99* per month
includes all of this:
Initial vaccination course
(& Kennel Cough Vaccination for dogs)
A Year's Flea and Worming treatment
Free Microchip
20% Off Neutering
10% off all other products & services
PLUS MUCH MORE
CALL US NOW!
Great start for your puppy/kitten -
Great price for you!
SAVE UP TO £235
*Terms and Conditions apply
BURWELL TEL: 01638 743777
ELY TEL: 01353 665925
SOHAM TEL: 01353 720422
www.petdoctors.co.uk

For a **free** initial consultation:
Call Gabriella del Valle
07792 177603
lighterlife.com
LighterLife

Jobs now
www.jobsnow.co.uk
Don't miss out
on that ideal job opportunity
Packed full of jobs throughout the region
Register your CV at www.jobsnow.co.uk and receive your free weekly E-Magazine.

FOCUS ON

Sedgeway Business Park

(off A142), Witchford, Ely, CB6 2HY

Ideal ways to light up a room

THE British summer can be unpredictable to say the least, but whatever the weather good lighting can make all the difference.

Illuminate your garden for evening barbecues on warm nights, or create a cosy atmosphere to return home to when the heavens open. You'll find everything you need at Witchford Lighting Centre.

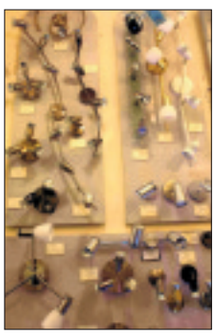

In stock: Lighting from cosy to startling.

ADVERTISEMENT FEATURE

Manager Stephen Wayman says: "We do everything in lighting – from traditional to low energy, from decorative to contemporary, and we can design lighting schemes and install them if required. On a new build we can design lighting for the whole house, which is really enjoyable."

The shop has a new range of energy saving bulbs, which last an incredible 30,000 hours. The five watt LED bulbs are designed to replace 50 watt halogen bulbs, and come in three different brightness tones – daylight, white and bright white

Stephen adds: "I think LED lighting will take over from energy saving and halogen bulbs in the next five to 10 years, they are quite new on the market, but will mean that people no longer have the hassle of changing their bulbs. But of course we don't just sell them, there's something for everyone."

Witchford Lighting: Sedgeway Business Park site is a must-visit.

Stephen has 18 years of electrical experience, but almost seven years ago he and his family decided to set up a small, more personal lighting service.

He says: "My favourite jobs are garden lighting schemes, surprisingly most of our work is actually commissioned for outdoors. Once your garden is lit up it becomes an extra room in a way. We've lit huge gardens for less than 100w of power, plus you can use different colours or use a colour fade light with a remote control.

"I believe that good lighting really makes a room. It's such an important factor – get it wrong and you can ruin a room. When we design lighting schemes we look at both the customer's budget, and the atmosphere they are trying to create. Some people just want a simple, bright central light, while others prefer a selection of cosy lamps. Everybody wants light to work in a different way."

To spruce up your interior space the shop has a stunning range of Italian handmade glass chandeliers, as well as large stocks of both candle lamps and golf ball lamps from 25-60 watts.

Visit Witchford Lighting Centre's revamped showrooms to see more than 500 fittings, and get some useful advice from staff who can really light up a room.

Unit 2, Sedgeway Business Park, Witchford, Ely. Alternatively visit *www.witchfordlighting.co.uk*.

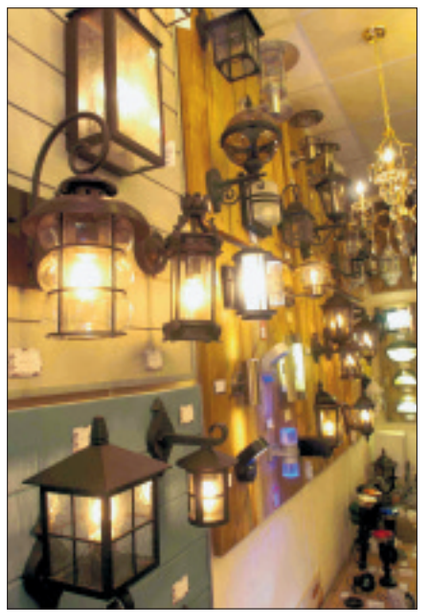

Revamped: Showroom has extensive fittings on display.

Brighten Up Your Home from 3 of the best on

Sedgeway Business Park, Witchford

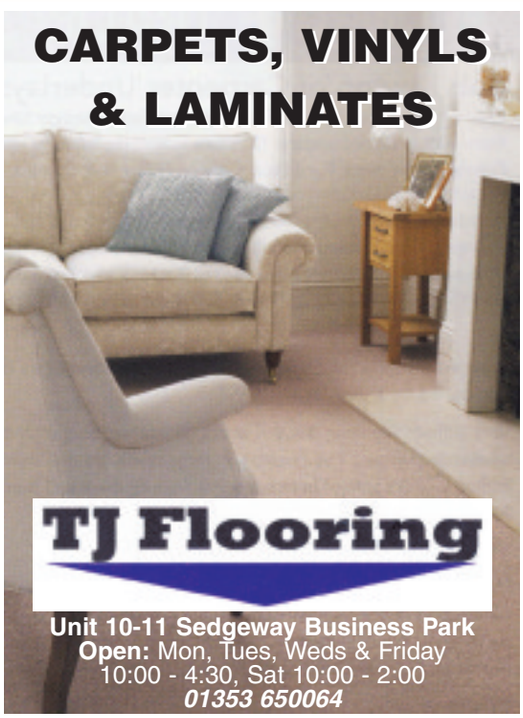

'Manipulative' mum is jailed

BY JORDAN DAY

Email: editorial@elyweeklynews.co.uk

A MOTHER-OF-TWO with a catalogue of "manipulative" criminal offences has been jailed.

Sabena Ruwizhi, 31, was convicted of grabbing her ex-fiancé Alex Edstrom by the throat and smashing a picture frame in the face of her mother-in-law Mercy Lopez during a drink-fuelled row.

The attack happened at her home in Wisbech Road, Littleport, last September.

Ruwizhi, who is of Zimbabwean origin, had denied two charges of assault but was found guilty by a jury at Cambridge Crown Court in May.

Ruwizhi has now been sentenced by the court to 11 months in custody, of which she will serve half.

At the time of the offence, Ruwizhi was subject to two suspended prison sentences.

In May 2008, she was involved in a 29-hour armed police siege at her then home in Cherry Hinton, Cambridge, in which she threatened to kill a child unless her immigration status was resolved.

Ruwizhi, pictured, received an eight-month prison sentence, suspended for two years after admitting two offences of making threats to kill. In 2010, she was also given a 12-month suspended sentence for fraudulently claiming £26,000 in benefits.

At court this week, Georgina Gibbs, mitigating, said: "It is clear my client is a lady who has felt isolated being in this country.

"She has suffered with severe depression, and it is this, teamed with her immigration status troubles, which have led to these offences.

"She is absolutely petrified at the thought of going into prison and being apart from her two young children."

She added: "My client is also terrified about the prospect of having to return to Zimbabwe."

Psychiatric reports had concluded Ruwizhi did not suffer from any serious mental health problems, the court heard.

Judge Gareth Hawkesworth, sentencing Ruwizhi, said: "What seems clear is that you are a highly manipulative individual who indulges in bursts of unpredictable behaviour.

"You are an attention-seeker and you are in complete denial about the offences you have committed, which I must add, are extremely serious."

Ruwizhi will not be deported when she is released on licence in five-and-a-half months' time. She has now had her immigration status resolved and has been given leave to stay in the country.

As she was escorted into the cells, Ruwizhi screamed and sobbed, shouting: "This is not the way to treat illegal immigrants. Lord forgive me."

Your local company for over 37 years

PVCu WINDOWS, DOORS AND CONSERVATORIES

• Highest Quality Products at our lowest prices guaranteed

SHOWROOM AND FACTORY
Unit D, Denmark Road, Cottenham, Cambridge, CB24 8TX
Entrance opp. Chequers Pub

POLARGLAZE LTD

Tel: 01954 251290
24hr answerphone | Fax 01954 252900
sales@polarglaze-ltd.co.uk
www.polarglaze-ltd.co.uk

Plea for dog food

AN animal rescue shelter is in desperate need of dog food for its hungry hounds.

There are more than 60 dogs at the RSPCA Block Fen Animal Centre in Wimblington, near Mepal and staff are using up to three 15kg bags of dog biscuit a day and have run out of supplies.

Kirstyn Gaunt, the kennels' deputy manager, is appealing to animal lovers to spare a few pounds and donate food to the centre.

"Our kennels are currently full with dogs which have either been abandoned or neglected.

"With so many extra mouths to feed it means we are getting through an awful lot of dog food. We are now desperate for bags of complete dog biscuit – in fact we have now run out."

People can drop off their donations direct to the centre in Block Fen Drove, Wimblington, or phone 0300 123 0726.

The centre is open 11am-3.30pm every day, except Wednesdays.

JOIN US FOR
CULTURE NIGHT FESTIVAL!

Friday 22nd July

Showcasing the Best of Ely

Open House - 6 pm to 9 pm
free admission to Ely's Visitors Attractions, Churches, Artists Studios and Public Buildings

Launch of Ely Tales
hear from the characters that made Ely what it is today

Street Entertainment
See and hear a wide range of musical performances at various spots around Ely's City Centre

Riverside Pink Park 8 pm to 10 pm
BBQ, Pink Bar and Abba Queens Concert in Jubilee Gardens

Finale - 10 pm
Ely turns pink to mark the countdown to the Cultural Olympiad

For more information of participating venues www.visitely.org.uk
This event is part of the Cultural Olympiad
East Cambridgeshire District Council

find 1000's of cars locally
motors.co.uk

John Pauls
Exclusive Clothing

Menswear SALE
Starts Friday 15th July at 9.30am

Camel Active, Magee, Melka, Bruhl, Eterna, Duck and Cover, Henri Lloyd Without Predudice, Gardeur and many others

1a Forehill, Ely, CB7 4AA
01353 663642

JobsNOW
www.jobsnow.co.uk
DON'T WAIT FOR YOUR PERFECT JOB
- PLACE YOUR CV ONLINE WITH US NOW!

Jim Kelly is an award-winning author of eight crime novels. He lives in Ely with biographer Midge Gillies

When are you happiest? When I'm on a north Norfolk beach at high tide.
How do you relax? Greene King IPA
Pet hates? Bad manners/4x4s/ personal stereos that don't work (they're not personal, because I can hear them).
Guilty pleasure? Barnet FC.
Favourite book/movie: *The Nine Tailors* by Dorothy L Sayers / It's a Wonderful Life.
Favourite holiday destination: Sennen Cove, Cornwall.
Your hero Oliver Cromwell.
Four people you'd invite to dinner Bob Dylan, Jimmy Greaves, Samuel Taylor Coleridge, and Elizabeth I.
What would your super-power be? I could read what people are thinking in little bubbles over their heads.
What three possessions would you take with you to a desert island? Espresso coffee pot, Oxford English Dictionary, chess set.
If you ruled the country for a day what would you do? I'd introduce a law that meant all cricket test matches involving England would be shown live on BBC TV.
What do you love most about living in Ely? That you can bump into friends without trying.

Who would you like to spend Two Minutes With? Let us know and we'll put the questions to them. Email *editorial@elyweeklynews.co.uk*

COMMUNITY NEWS

Email your Community News to editorial@elyweeklynews.co.uk

Ely

LARKFIELD LARKS: A children's arts and crafts event is being held in Ely on Sunday. Act4Kidz, a local charity which works to provide disabled or disadvantaged children with social and sports activities, is hosting the event at the Larkfield Centre in Ely's High Barns.
Running from 2.30pm-4pm, local PAT dogs will also be visiting the centre. Priority will be given to young people aged 3-19 with additional needs, although all children are welcome. Places must be booked in advance by calling Niki Pitt on 07880 557795.
CASH SPLASH: Two charities are each £100 better off thanks to swimmers at the Paradise Pool in Ely.
By taking part in the nationwide Swimathon 2011 challenge in April, £200 was raised for Marie Curie Cancer Care and The Swimathon Foundation.
Organiser Lizzy McConnell, the pool's contract manager, said: "We're thrilled to have been able to help Marie Curie Cancer Care again this year. It was touching to see how many swimmers arrived, if not to swim, but to show their support for such a worthy cause."
FAMILY FUN: A family fun day is being held at Ely City Football Club on Sunday. Staff and parents from the Lantern Primary School's Goslings Pre-school in Ely have organised the event to raise money to improve the pre-school's outdoor play area. From 12.30pm-4pm there will be bouncy castles, zorbing, face-painting, fairground rides, live music, a licensed bar, as well as lots of stalls, raffles and refreshments.

Haddenham

BAND CONCERT: Waterbeach Brass Band is performing in Haddenham on Saturday. The band is hosting a concert at the village's Holy Trinity Church at 7.30pm. Tickets are £5 in advance or £6 on the door and refreshments will be served. For more information, call Peter Handley on (01353) 740308.

Littleport

WHIPPET UP: Dog owners from across the region will be descending in Littleport on Sunday, when a whippet show is being held at Littleport Leisure Centre in Camel Road. To submit entries or for more information, call the centre on (01353) 860600.

More than just beer on offer at festival

Summer fun: children enjoy the festival, above, and inset, Rotary Club vice president and chairman of the organising committee, Stephen Oliver, toasts the new Guide and Scout community building with Cub Scout leader Mark Clements.
Pictures: CP.

REAL ale lovers from across the region flocked to Soham for the town's annual beer and music festival.
The two-day extravaganza was organised by Soham Rotary Club on the town's recreation ground.
Hundreds of revellers sipped and slurped their way through more than 20 barrels of beer, as well as real ales and ciders.
There were also children's activities, live music from local bands and performances from school choirs and community groups.
Stephen Oliver, the festival's main organiser, said: "There was bright sunshine on both days, which provided a really summery atmosphere."
The festival raised about £4,000 for the Soham Guides and Scouts, who want to install roof lights in their new community centre. An auction was also held, which raised more than £1,000 for the town's Weatheralls Primary School.

PANTO PLEA: An amateur dramatic group's annual pantomime may be months away – but auditions are being held this month.
The Littleport Players have announced that their pantomime this year will be Alice in Wonderland. Performances will be held at the village hall from December 8-10, but auditions are being held on Monday, July 18 and Wednesday, July 20.
Both sets of auditions will take place at the village's Millfield Primary School at 7.30pm. No previous experience is needed. For more information, phone 07799 604209 or email *rebekah.g@tesco.net*.
FLOWER POWER: 'Catwalk Calling' is the title of Littleport Flower Arrangement Club's next demonstration. Julie Woods will be hosting the event at the village hall in Victoria Street tomorrow.
The demonstration starts at 7.30pm. There will be raffles, a sales table and refreshments.
For more information, call Pam Hayes on (01353) 860102.

Soham

FUN FOR ALL: There will be smiles all round at The Brook in Soham on Sunday when a family fun day is held from 11am-6pm.
A host of activities have been arranged, including performances from the Soham Fenlander Majorettes and the Viva Youth Theatre group, treasure hunts, children's sports, bouncy castles and face-painting. There will also be stalls, a barbecue and other refreshments. Entry is £2 per family. For more information, phone (01353) 721748.
KIDS' SESSIONS: Children are being invited to let off steam at The Brook. The town's Viva Youth Theatre group is holding fun-filled activity sessions on Saturday and on Saturday, July 30.
The sessions, running from 10am-noon, will be led by CRB checked teachers and will include games and challenges. Sessions cost £5, which includes refreshments. Places must be booked in advance by phoning (01353) 722228.

Sutton

ON REFLECTIONS: Dance the night away in Sutton on Saturday. The Sutton Royal British Legion is hosting a 'reflections' disco from 8pm onwards.
On Saturday, July 23, there will also be a race night for people to enjoy. Horses are available to buy for £2 each from the bar or on the night. Phone (01353) 778330.

Witchford

GARDEN GLORY: Haddenham-based artist Barbara Grafton is the current flavour of the month at Needham's Restaurant & Art Gallery in Main Street, Witchford.
Every two months the restaurant has an artist exhibiting their work and on show now until Thursday, July 28 are Mrs Grafton's colourful and vibrant abstracts, including pictures of Ely Cathedral and Wicken Fen. Needham's is open for lunch from Tuesday to Sunday and in the evenings from Tuesday to Saturday. See *http://needhams.ovendenart.com*.

DON'T MISS THE Cambridge News THIS FRIDAY

Proms 2011

32-page souvenir supplement packed with hundreds of pictures from dozens of school leavers' balls across the region

FREE ON FRI JUL 15

COMMUNITY NEWS

People in the picture

Guides' three-legged walk

Leg it: members of the 1st Witchford Guides during their three-legged walk. Picture: CP.

A GROUP of Guides completed a two-mile three-legged walk to raise money for charity.

Twenty members of the 1st Witchford Guides tied their legs together for the quirky challenge, having laughs along the way and raising £150 for Breakthrough Breast Cancer.

Their district treasurer, Colin Bird, is climbing Mount Kilimanjaro in September to support the charity, and the Guides, all aged 10-14, decided to help him raise extra sponsorship.

Sara Vail, guide leader, said: "As members of Girlguiding UK, the Guides decided that this was a very worthy cause to support.

"One in eight women in the UK will develop breast cancer at some point in their lifetime and girls were keen to take part in some community action that was a personal challenge for them, as well as raising money for Colin's trek."

Mr Bird, who has been district treasurer for the past two years, lives in Witchford and hopes to raise £5000 for the charity.

To support him, visit *www.justgiving.com/colin-bird*.

Picture: CP.

Lucy's on song for a place in girls' choir

SWEET-sounding teenager Lucy Green, left, has been awarded one of only three available places in Ely Cathedral Girls' Choir.

The 13-year-old King's Junior School student will join the other members of the girls' choir – all boarders in King's Senior School – in September.

Earlier this year, she successfully auditioned for a place with the National Youth Choirs of Great Britain.

During the summer holidays, she will spend a week in Harrogate on one of the NYC's residential courses which aim to develop performance skills at the highest level.

Lucy, a founder member of Ely Imps, began singing lessons with Vanessa Scott when she was seven.

She also plays trombone and piano.

The two other places have been awarded to Anna Willis from St John's School, Cambridge, and Ursule Taujanskas, from Lithuania, who will both be joining Lucy in Year 9 at King's Junior School.

Picture: CP.

The game is afoot for Susan

AN Ely woman has bounced back from redundancy by setting up her own business.

Susan Murray, of Prickwillow Road, worked for Cambridgeshire Enterprise Services before the firm closed down in 2009.

Mrs Murray, right, saw being made redundant as an opportunity to have a career change – and for the past 18 months, she has been training to become a foot health practitioner.

Now she has opened her own home-based surgery and is ready to tackle the foot problems of East Cambridgeshire.

Mrs Murray said: "I knew that with an ageing population and the growth of illnesses such as diabetes there was an ever greater need for foot health professionals. I undertake treatments from simple nail trimming, reduction of bulky nails, removing corns and callus, through to diabetic foot assessment." Phone (01353) 610494 or visit *www.susanmurray-foothealth.co.uk.*

Picture: CP.

Chorister's cakes

CHORISTERS proved their baking skills are just as good as their singing abilities.

Ely Cathedral's girl choristers served cream teas in the courtyard of The Canonry – their boarding house beside the cathedral.

They hope to have raised about £450, which will be shared between the Teenage Cancer Trust and the cathedral's girl's choir.

WANTED!
QUALITY SOFAS AND CHAIRS
BEST PRICES PAID
Must be good condition
Ring Derek
01353 659005
or 07885 156595
Call and browse interiors, Chequer Lane, Ely

DIGITAL CREATIONS (ELY) LTD
printing.com
Offers in July
Half Price,
Leaflets, Scratch Cards
Business Cards, Folders,
Booklets and Stickers
Plus many other offers....
Tel: 01353 666821
Ely@Printing.com

THE ACUPUNCTURE PRACTICE
IN PRIVATE PRACTICE AT
THE PRINCESS OF WALES HOSPITAL
Lynn Road
ELY, CAMBS
For enquiries call:
01353 667633
Classical Chinese Acupuncture has Thousands of years of history, and is reputed to relieve many painful and debilitating conditions, if you would like to ask how Acupuncture can help you, please feel free to phone during normal office hours,
9-6pm Monday to Saturday on 01353 667633
Free Initial 10 Min Consultation
Member of the British Acupuncture Council

NEWNHAM DENTAL PRACTICE
MERCURY FREE
"Caring for your health as well as your teeth"
A well established private practice
Excellent reputation
PROVIDING
• ALL ROUTINE & COSMETIC DENTISTRY
• Safe amalgam removal / detox available
• Tooth Whitening - permanent results
• Denplan option
• Emergency appointments
14 Newnham Street • Ely CB7 4PE
01353 667200
www.mercury-free-dentistry.co.uk

WEEKLY NEWS
Classifieds
Call us on
Call our team on
01223 434 343

the milton MAIZEMAZE
Farmer Rob's maze trap
BOOK ONLINE
NOW OPEN!
www.rodeyfarmshop.co.uk
Tel: 01223 860874

ELY CAR & VAN HIRE
www.sgcarhireely.co.uk
Ford Focus from £89 + VAT per week
Citroen Berlingo £39 + VAT £79 + VAT per weekend
7 Seater from £120 + VAT per week
VW Luton Van with Tail Lift £69 per day £140 per weekend + VAT
13 Seater Mini Bus £99 per day + VAT
Ford Transit £49 per day + VAT £99 per weekend + VAT
All prices exclude Ins.
MINI DIGGER HIRE 1.5 TON
Self Drive Hire £70 per day + Vat
OR
With an operator £25 per hour + vat (min 8 hours)
Self Drive Hire
Full Set Buckets
Concrete Breakers
Post Hole Borer
Free delivery/collection within 10 mile radius
Ibbotts Garage, Ely Road, Sutton, Cambs CB6 2QD
01353 778210
01353 778211
Also at Angel Drove Ely Cambs CB7 4DT
01353 666671
email: sgcarhire@ymail.com

To reach an online audience of
265,000* unique visitors a month
Please contact a member of the Cambridge News media sales team on
01223 434221
*Average monthly unique visitors between October and December 2009 (Nedstat)
Cambridge News
cambridge-news.co.uk

Everything you need all under one roof!
at Twenty Pence Garden Centre

Twenty Pence is the ultimate in garden centres

Open for more than 40 years: Wilburton site has proved its expertise to all and sundry.

Twenty Pence Garden Centre: You may not realise how much a garden centre can hold!

Well worth a visit: And it's open seven days a week.

ADVERTISEMENT FEATURE

YOU may not realise how much your local garden centre can offer you, but whether you want a slap-up lunch, a spot of gift shopping, or of course, some gardening advice, Twenty Pence has it all.

The Wilburton garden centre has an extremely popular coffee shop and restaurant, serving hot and cold meals and tea, with a special carvery on Sunday and Tuesday. This has a choice of four meats, with seasonal vegetables, and is available for just £7.50, or with a pudding for £9.95, from midday until 2pm. There are also two comfortable seating areas with sofas to relax and enjoy a cup of tea in.

Don't forget to visit the recently-opened food hall, for a wonderful selection of local produce, including bread, meat, cheeses, jams and preserves, free range eggs and a variety of gluten-free products, as well as items with no added sugar.

Twenty Pence has been open for more than 40 years, and belongs to the Seppings family, who all live in the village. It was once a fruit growing business, but has diversified into a modern garden centre, which stocks not only gardening equipment and beautiful pots and plants, but a wide range of gifts as well.

Pick up kitchenware, gifts by Cath Kidston and Gisela Graham, and clothing by Tulchan and Tigi, which you can try on in the store's changing room.

Naturally the centre has a massive selection of bedding plants and shrubs, including some planted into hanging baskets, or everything you need to make your own, and its expert staff are keen to point out that it's not too late to inject some summer colour into your garden.

The store sells both National Garden vouchers, and its own store vouchers, which can be redeemed in the coffee shop. There are numerous special offers currently available, and you can also sign up for a free loyalty card to collect vouchers.

Twenty Pence Garden Centre has a spacious car park, and is open Monday-Saturday 9am-5.30pm and Sunday 10.30am-4.30pm, excluding Easter Sunday.

Visit the store on Twenty Pence Road, Wilburton. Call (01353) 741024 or visit *www.twentypence.co.uk*.

Vast selection: The range of options includes an extremely popular coffee shop and restaurant as well as gardening advice sans pareil.

Sizzling Summer Offers

£2.50 off

When spending £15 or more
(excludes gift vouchers & calor gas)

Voucher can not be used in conjunction with any other voucher. This offer can be withdrawn without prior notice. No photocopies accepted. Present coupon to cashier at time of purchase. Voucher cannot be exchanged for cash or other goods. One voucher per transaction.
VALID UNTIL 31ST AUGUST 2011

£5 off

When spending £25 or more
on Outdoor Shrubs

Voucher can not be used in conjunction with any other voucher. This offer can be withdrawn without prior notice. No photocopies accepted. Present coupon to cashier at time of purchase. Voucher cannot be exchanged for cash or other goods. One voucher per transaction.
VALID UNTIL 31st AUGUST 2011

£25 off

When spending £200 or more
on any Garden Furniture or B.B.Q's, (includes sale items)

Voucher can not be used in conjunction with any other voucher. This offer can be withdrawn without prior notice. No photocopies accepted. Present coupon to cashier at time of purchase. Voucher cannot be exchanged for cash or other goods. One voucher per transaction.
VALID UNTIL 31st AUGUST 2011

Buy 1 get one FREE

On our Afternoon Tea Special
Scone served with Jam, Clotted Cream & Tea or Coffee
(available after 3pm monday - friday)

Voucher can not be used in conjunction with any other voucher. This offer can be withdrawn without prior notice. No photocopies accepted. Present coupon to cashier at time of purchase. Voucher cannot be exchanged for cash or other goods. One voucher per transaction.
VALID UNTIL 31st AUGUST 2011

2 Carvery's for £12

Available Tuesdays only
(normal price £7.50 each, excludes sunday carvery)

Voucher can not be used in conjunction with any other voucher. This offer can be withdrawn without prior notice. No photocopies accepted. Present coupon to cashier at time of purchase. Voucher cannot be exchanged for cash or other goods. One voucher per transaction.
VALID UNTIL 31st AUGUST 2011

£1 off

When spending £6 or more
in our Food Hall

Voucher can not be used in conjunction with any other voucher. This offer can be withdrawn without prior notice. No photocopies accepted. Present coupon to cashier at time of purchase. Voucher cannot be exchanged for cash or other goods. One voucher per transaction.
VALID UNTIL 31st AUGUST 2011

50p off

Miracle-Gro

Any Miracle Gro product
(excludes items on a multi - buy)

Voucher can not be used in conjunction with any other voucher. This offer can be withdrawn without prior notice. No photocopies accepted. Present coupon to cashier at time of purchase. Voucher cannot be exchanged for cash or other goods. One voucher per transaction.
VALID UNTIL 31st AUGUST 2011

£2 off

Any Tayberry or Tulchan clothing
(excludes Tigi fashion)

Voucher can not be used in conjunction with any other voucher. This offer can be withdrawn without prior notice. No photocopies accepted. Present coupon to cashier at time of purchase. Voucher cannot be exchanged for cash or other goods. One voucher per transaction.
VALID UNTIL 31st AUGUST 2011

£1 off

When spending £9.99 or more
on any Outdoor Pots

Voucher can not be used in conjunction with any other voucher. This offer can be withdrawn without prior notice. No photocopies accepted. Present coupon to cashier at time of purchase. Voucher cannot be exchanged for cash or other goods. One voucher per transaction.
VALID UNTIL 31st AUGUST 2011

£1 off

In Applejacks when you purchase any hot meal
(excludes tuesday/sunday carvery, minimum spend £4)

Voucher can not be used in conjunction with any other voucher. This offer can be withdrawn without prior notice. No photocopies accepted. Present coupon to cashier at time of purchase. Voucher cannot be exchanged for cash or other goods. One voucher per transaction.
VALID UNTIL 31st AUGUST 2011

£1 off

When spending £9.99 or more
on our Garden Tools

Voucher can not be used in conjunction with any other voucher. This offer can be withdrawn without prior notice. No photocopies accepted. Present coupon to cashier at time of purchase. Voucher cannot be exchanged for cash or other goods. One voucher per transaction.
VALID UNTIL 31st AUGUST 2011

£5 off

When spending £25 or more
on our Garden Machinery (Flymo or Handy)

Voucher can not be used in conjunction with any other voucher. This offer can be withdrawn without prior notice. No photocopies accepted. Present coupon to cashier at time of purchase. Voucher cannot be exchanged for cash or other goods. One voucher per transaction.
VALID UNTIL 31st AUGUST 2011

Twenty Pence
GARDEN CENTRE

Tel.01353 741024
Twenty Pence Road, Wilburton, CB6 3RN

www.twentypence.co.uk
open 7 days a week

Stalwarts quit after 96 years

BY JORDAN DAY

Email: editorial@elyweeklynews.co.uk

TWO long-standing councillors have retired after serving their community for almost 100 years.

Alan White, 79, and Eric Hall, 81, have stood on Little Downham Parish Council for a combined 96 years.

Mr White, a retired agricultural contractor, has hardly missed a meeting during his 56 years of service.

He is believed to have been council chairman for 34 years up until April 2006, when he suffered a minor stroke.

But after being away for only two months, he was soon attending meetings again.

As well as serving on the parish council, he was a district councillor for 28 years, originally for the Isle of Ely Rural Council, which later became East Cambridgeshire District Council.

Mr Hall, a farmer, says a lot has changed in the parish during his 40 years of service on the council.

Long service: Alan White and Eric Hall are standing down.

He said: "There have been great changes in the parish.

"I thought it was time I should finish and let the young ones have a go.

"I really enjoyed most of the time I was on the council and remember, in particular, establishing the village hall, the installation of the all-weather sports area and fighting hard to get gas in the parish."

Among new faces at the parish council is 19-year-old Nathaniel Missin, who is the youngest member ever to be elected in Little Downham.

He volunteered to be the Parish Council Youth Group representative and will talk to the members to see what they want in the parish.

He said: "My friends were surprised that I joined the council, but think it is a really good idea.

"I have been to a couple of meetings and am learning a lot."

Debbie Adams-Payne, council chairman, said: "The parish is very grateful to Alan and Eric for the years of service they have given.

"They have been amazing, always going above and beyond the call of duty and always accessible.

"We are also delighted to welcome Nathaniel to the council, as it's good to have young people involved."

Pupils' sporting chance

HUNDREDS of budding David Beckhams and Anna Kournikovas flaunted their sporting talents at the annual East Cambs Youth Games.

More than 500 primary school children from across the Ely area took part in the sports extravaganza at Littleport Leisure Centre, which was organised by the Witchford School Sports Partnership (WSSP) and East Cambridgeshire District Council.

Youngsters were able to compete in a variety of sports, including athletics, tag rugby, mini tennis and dodgeball. There was also a taster village, where children could try their hand at hula-hooping, taekwondo, football and zumba.

The event also involved about 70 youngsters from Witchford, Soham and Ely colleges, who acted as sports leaders on the day.

Diane Baker, partnership development manager of the WSSP, said: "The Youth Games were fantastic.

"It's a wonderful sight to see so many children playing different sports, letting off steam and keeping fit all at the same time.

"That is what this event is all about – promoting sport and encouraging children to unleash their sporting talents."

The games were launched in July 2008.

Taking aim: Oliver Bayliss, 9, chances his arm while below, another youngster enjoys the fun. Pictures: Keith Heppell 750051/750056.

Thurlow Nunn Standen Ltd

Wisbech Road, Littleport, Cambs, CB6 1RA

Tel: 01353 863038 www.tnsgroup.co.uk

The innovative new cordless range from Stihl - available from Thurlow Nunn Standen

www.tnsgroup.co.uk

Wisbech Road, Littleport, Cambs CB6 1RA

Tel: 01353 863038

littleport@tnsgroup.co.uk

Mon-Fri: 8am-5pm, Sat: 8am - 12 noon

STIHL

Thurlow Nunn: Helping you enjoy your garden

ADVERTISEMENT FEATURE

WITH the arrival of summer, and following the much needed rain after the long spell of hot, dry weather, our gardens now need that extra bit of care and attention.

Thurlow Nunn Standen stocks a wide range of garden equipment from ride-on mowers, walk-behind mowers, brushcutters (more commonly known as strimmers), chainsaws, hedge cutters and blowers – in fact everything you could need for your garden. There are also hand tools, grass seed, weed killer, hosepipes and grow bags – all at competitive prices.

As Stihl stockists, the company holds a wide range of products to suit every need from the professional groundskeeper to the home-owner who likes to take pride in their garden.

The innovative range from Stihl is balanced to provide convenience, comfort and quality.

The new all-rounder Kombi system is innovation and simplicity in action – you simply buy the engine, making a choice of four options of engine to suit your needs, and then add accessories to your system as you want them.

With 12 attachments including brushcutter, edge trimmer, scrub cutter, blower and hedge trimmer, you can tailor the system to your requirements – gone are the days of sheds packed full of multiple garden machines.

The innovation from Stihl doesn't stop there – a new cordless system has just been launched and Thurlow Nunn is pleased to announce that it has the full range of the cordless system in its branches for you to see for yourself.

Just as the Kombi system shares one engine, so does the cordless system. The system is run by a powerful, rechargeable, 36v lithium-ion battery and these batteries work across the whole system from chainsaws, hedge cutters, brushcutters, blowers and even lawn mowers.

Stihl: Superb range has to be seen at Thurlow Nunn's Littleport site.

With knowledgeable and friendly staff on hand to help guide you through the process of choosing the right product for you, it couldn't be easier.

Call in today and see for yourself the fabulous Stihl range at the Littleport branch on Wisbech Road, Littleport. For more information call (01353) 863038.

School in bid to be latest new academy

BY JORDAN DAY

Email: editorial@elyweeklynews.co.uk

WITCHFORD Village College (WVC) is the latest secondary school to announce it wants to become an academy.

Governors at the specialist sports college have launched a consultation with staff, parents and pupils on the possibility of applying for academy status.

It comes just months after nearby Soham Village College was successful in making a bid to the Department for Education to become an academy.

David Taylor, WVC's principal, said: "The school's governing dody has been considering the merits and implications of converting to academy status for some time now and recently took the decision to consult on the possibility. We are in the process of consulting with students, parents and staff.

"We believe that the chief benefit to the college would be a significant increase in funding, but the change, if made, would also bring the college into line with other local schools.

"Our community programmes, including evening classes and the use of our facilities by community groups, would not be affected by any change."

Academies receive funding directly from central government, rather than via their local authority.

They also have greater control over their finances, the curriculum and teachers' pay and conditions.

New figures published by the Department for Education show that in Cambridgeshire, 23.3 per cent of mainstream schools have become academies.

Many believe gaining academy status is a good way for schools to improve, reaping the benefits of more financial support and having more control.

But union bosses believe the move is "fraught with dangers".

Jon Duveen, secretary of the Cambridgeshire branch of the National Union of Teachers, said: "Democratic control exists at the moment in schools through local authorities but it will be reduced, if not eliminated.

"It is very sad 23 per cent of secondary schools have chosen this. They are wrong. They are going for short-term financial gain at the expense of long-term damage to the educational system.

"The situation is fraught with dangers, it hasn't been thought through, and it is a massive experiment on our kids' education."

To have a say on the proposals, write to The Chair of Governors, c/o Witchford Village College, and mark the envelope with 'Academy Consultation'.

Boards boost for gardens

A PLAY area in Ely is now able to welcome all children – regardless of their disabilities.

Two finger boards have been installed in the children's play park in Jubilee Gardens, as well as a roundabout with special seats.

The equipment has been funded through a grant from the Pathfinder Playground Project.

To help raise funds, the Friends of Jubilee Gardens are also producing notelets to distribute around the city.

The Friends asked students in the City of Ely Community College's arts department to produce a design suitable for the notelet. The winner was 15-year-old Joshua Kent.

On the board: chairman of the Friends of Jubilee Gardens, Patricia Simmonds, and treasurer Liz Wainwright with a finger board in Jubilee Gardens. Picture: Keith Heppell 746556.

Visit the elderly

VOLUNTEERS are needed to provide company to elderly and isolated residents in the Ely area.

Age UK Cambridgeshire is seeking volunteers to visit for at least an hour each week.

Applicants will need to provide two references and undergo an enhanced level Criminal Records Bureau (CRB) check.

Anyone who is interested should call Dee Potter on 0845 521 3481.

Police hunt thug who robbed man, 63, on his own doorstep

THE doorstep robbery of a 63-year-old man at his home by a masked thug has sparked a manhunt.

Detectives are appealing for witnesses after the man was robbed at his Manea home.

The victim was confronted by a man outside his home in Fallow Corner Drove, at about 4.30pm on Sunday, July 3.

He threatened him before searching the house. The victim ran off and raised the alarm. A bank card was taken.

The robber was white, in his late teens to early 20s, and wore a dark and grey hooded top with white writing. A scarf covered the lower part of his face.

Det Sgt Sean Spencer said: "I would appeal for anyone who saw anyone matching the description in the area at the time to contact police. We are treating this as an isolated incident."

Call Det Sgt Spencer on 0345 456 4564 or Crimestoppers anonymously on 0800 555111.

Owner puts out fire in truck

A TRUCK caught fire in Ely.

Two fire crews from Soham were called to the scene at Waterside in Ely at 5.40pm on Wednesday, July 6. They they found that the owner of the vehicle had extinguished the fire using a hosepipe.

SUMMER SALE

FREE FUEL VOUCHER
up to £25 to help with fuel costs when you purchase from one of our stores on production of this voucher!
(Subject to Terms & Conditions)

UP TO £200 TRADE IN ON YOUR OLD SUITE

LOWEST PRICES GUARANTEED ON BRAND NAMES
WE WILL BEAT ANY OTHER STORE LOCAL OR NATIONAL
plus FREE DELIVERY WITHIN A 50 MILE RADIUS

MAIN STOCKIST OF ERCOL, PARKER KNOLL, G PLAN, COLLINS & HAYES, ALSTONS, DERWENT & VALE

BEAUTIFUL LEATHER

BEDS & ELEGANT BEDROOM FURNITURE

BEDS, BEDS, BEDS, LOW, LOW PRICES

HUGE SAVINGS ON BRAND NAMES

MATTRESS SALE - IMMEDIATE DELIVERY IF IN STOCK

CARPETS, VINYLS LAMINATES & WOOD STYLE FLOORING

LARGEST FURNITURE SHOWROOM IN THE AREA

FREE FITTING ON MOST PATTERNS BOOK ORDERS

BUY SAFE, BUY LOCAL, BUY BRITISH BUY HI-SELL!

HI-SELL DIRECT

Check out our website at www.hi-sellonline.co.uk

SALE OPENING TIMES:
Monday - Friday 9.00am - 5.30pm
Saturday 10.00am - 5.00pm
Sunday 10.30am - 4.30pm
Bank Holidays 10.30am - 4.30pm

HI-SELL BRANCHES AT:
Somersham Road, St. Ives, Cambs PE27 3WR 01480 300511
Unit 7, Station Road, Gamlingay (Nr Sandy) Beds SG19 3HB 01767 650529

THE GUIDE

INSIDE

Latest films 23
Puzzles 24
Gardening 25
Weekend TV 26

Bard times that lie ahead

The Cambridge Shakespeare Festival runs until August 27 at various venues. Tickets £15 (conc £11) available from (01223) 357851 or on the door. For booking and more information, see ***www.cambridgeshakespeare.com***

EVERY summer, Cambridge Shakespeare Festival attracts up to 25,000 visitors to enjoy the best of the Bard in an eight-week programme of productions in the grounds of some of the city's most beautiful colleges.

In the words of *The Times*, "there is no knee-bending to trendy revisionism" at the festival, "but rather a tour de force of Elizabethan drama".

"The college venues are stunning and the feel of the whole event is, at times, just magical," says Dr David Crilly, the festival's artistic director. "The fact that the action takes place outdoors, around, through and sometimes 'in' the audience creates a very immediate and dynamic experience for actors and audience alike.

"But the most special thing – though it sounds cheesey to say – is our audience, which has grown and become so loyal over the years. We enjoy some fanatical support and I don't mind mentioning Bill and Bob, the identical twins (now in their 70s) who travel up from Portsmouth to see every show, as they have for the last 10 years. We know at least two couples who have seen every production we've ever done – and in 24 years, that's quite remarkable.

"Audience figures on a nightly basis vary considerably (as does the English weather!), though we can expect to attract between 25,000 and 30,000 people in total this year."

The first half of this year's programme, which started on Monday, consisted of *A Midsummer Night's Dream* (St John's), *The Comedy of Errors* (Girton), *The Winter's Tale* (Downing) and *Antony and Cleopatra* (Robinson).

The second half, which opens on August 1, includes *Much Ado About Nothing* (King's), *Romeo and Juliet* (Girton), *All's Well That Ends Well* (Robinson) and *Macbeth* (Trinity).

"I have to confess that I get very smug about the festival because I think it's a really good thing," says David.

"I know I shouldn't say something like that about my own event, but it's how I feel. I get a real buzz when everything is up and running and I can stand behind an audience at one venue who might be rolling in the aisles at the comedy, then I can walk a few hundred yards to another venue and feel the intensity of the atmosphere as the audience absorbs the unfolding tragedy.

"It's really great to walk between these wonderful places on a summer's evening and feel the electricity that the festival brings to the city and think, 'Yeah . . . I did that!'

What would David say to those people who wouldn't normally consider coming to the festival because they think it's going to be boring or high-brow, or found it too complicated at school?

"Well, Shakespeare's plays weren't ever designed to be read, analysed or studied," he says. "They are meant to be experienced, in all their dynamic, colourful, tragic, absurd, moving and hilarious glory.

"One of the most gratifying things about the festival is the number of children who attend and get really turned on to Shake speare."

CLASSIC ROLES: Works performed this summer will include *Much Ado About Nothing* and *Romeo and Juliet*

Leisure or events news? email jordan.day@cambridge-news.co.uk phone (01353) 667916

Ely Cinema
ADEC ARTS DEVELOPMENT IN EAST CAMBRIDGESHIRE
The Maltings . Ship Lane . Ely CB7 4BB
24hr Info: 01353 666388
Online Sales: www.adec.org.uk
Box Office: 01353 616991
Thursday 14 July: 7.30pm
Win Win (15)
Sunday 17 July: 7.30pm
Oranges and Sunshine (15)

WEEKLY NEWS Classifieds
Call us on
Call our team on
01223 434 343

WANT TO EARN SOME EXTRA CASH?
mailbox distribution NEED DISTRIBUTORS IN YOUR AREA!
IF YOU ARE HARDWORKING & AGED 13+
WE WANT YOU!
CALL US NOW ON 01582 390365
E-MAIL: ENQUIRIES@MAILBOXDISTRIBUTION.CO.UK
OR FILL IN THE COUPON BELOW & RETURN TO: MAILBOX DRISTRIBUTION, 28 KING STREET, LUTON LU1 2DP
Name: .....
Address: .....
.....
..... Postcode: .....
Telephone Number: .....
E-mail Address: .....

Jobs now
www.jobsnow.co.uk
Register your CV at www.jobsnow.co.uk and receive your free weekly E-Magazine.
Packed full of jobs throughout the region

JAMES & SONS AUCTIONEERS
Cambridgeshire
At Ely
COIN, STAMP & MEDAL
VALUATION ROADSHOW & FAIR
SUNDAY 17th JULY
ELY MALTINGS
10am – 4pm
BUYING COLLECTIONS – LARGE STOCKS TO BROWSE
AUCTION EXPERTS – Gold Sovereigns & Silver Coins (Pay 25 x Face)
Hammered & Ancient Coins, Military Medals & Badges, Banknotes, Postcards, Toys, Cigarette Cards etc
We will travel to view large or valuable collections.
Free Valuations (£1 to Royal British Legion)
James & Sons, Dewfresh House, Syderstone Business Park, Mill Lane, Syderstone, Norfolk, PE31 8RX.
Email: info@clickcollect.co.uk Telephone: 01485 578 117

WEEKLY NEWS Classifieds
email advertising@cambridge-news.co.uk

Junction return

UK heavyweights Deaf Havana return to The Junction as part of their headline tour, to give audiences a glimpse of their sophomore album, due out this autumn. A hectic year for the band has seen them lose a member, gain a Top 10 position with their comeback single in the official UK Rock Chart, perform at a host of festivals, earn a *Kerrang!* Award nomination and sell out the infamous London Garage as well as numerous other venues around the UK. Doors are at 7pm on Saturday, tickets cost £8 from (01223) 511511/ *www.junction.co.uk.*

Darko theme

SIN Cru will be presenting a summer celebration of drama and dance on Sunday. *They Made Me Do It* features a mysterious jet engine, time travel, parallel universes and is based on the surreal thriller *Donnie Darko*.
The show starts at 7.30pm at The Junction and tickets are £7 (£4 concessions). Contact (01223) 511511 / *www.junction.co.uk.*

Classic ballet

THE perfect ballet evening for all the family, *Images of Dance* is performed by talented young dancers. The performance features music by Mozart, Fauré and Tchaikovsky and new ballets by Christopher Marney (Ballet Boyz, New Adventures) and Slava Samodurov (Kirov and Royal Ballet). Also on the programme is Tchaikovsky's *Ballet Fantasy*. Tickets are £12 (£10 concessions) and the event is on July 18, 7.45pm at the ADC Theatre. Contact (01223) 300085 / *www.adctheatre.com.*

New album is a real family affair for band

IN TUNE: The guitarists of Los Gitanos are due to perform at Ely Cathedral on September 8

A FLAMENCO band made up of three generations of the same family has released a new album.

Traditional gypsy Flamenco band Los Gitanos might be based in Ely but their extraordinary rendition of gypsy music of the Camargue has seen them playing across the continent.

The band is made up of founder member Graham Austin, his son Matthew, who has been performing with his father since 1979, and more recently, Graham's two grandsons, Joshua, 14, and James, 13.

Together, they perform at functions across Europe, as well as closer to home, where one of their most impressive engagements was at a private party held by actress Cate Blanchett after filming in Ely.

Listeners included Geoffrey Rush and Clive Owen.

Graham said: "To have my two grandsons on board now is amazing.

"As far as we aware, we are the only three-generation Flamenco band in the world."

Los Gitanos' new album, *The Generations*, is priced at £10, and is available from the Ely Cathedral shop and Burrows Bookshop and Fenland Music, both in Ely.

They will also be performing in Ely Cathedral on September 8.

For tickets or more information, visit *www.elycathedral.org*.

Capturing Fens spirit

MUSIC, drama, film and photography will be used to capture the spirit of the Fens this weekend.
The Field Theatre Group, based in Littleport, is holding an unusual multimedia show, called *Land Lines*, to explore the lives behind the Fen landscape.
The show is taking place at the Babylon Gallery in Ely on Saturday and Sunday.
A spokeswoman for the Field Theatre Group said: "Exploring the lives behind the landscape, Land Lines is an imaginative exploration of the Fens, incorporating music, drama, film, sound, live action, photography, and songs by well-known folk musician and fenland historian John Crowe.
"We are also delighted to welcome to our cast Billy Baxter. Billy has recently been awarded Eastern Region Adult Learner of the Year since joining the performance arts course at Cambridge Regional College.
"He has already built a large following with his stand-up and storytelling skills, and he never allows his blindness to hold him back from enjoying fresh challenges.
The show starts at 7.30pm on both nights.
Tickets are £6.50, which includes refreshments, and are available from the Babylon Gallery, JH Adams in Littleport, by emailing *thefieldtheatregroup@hotmail.co.uk* or by going to *www.wegottickets.com*.
See *www.fieldtheatregroup.btck.co.uk.*

Cinema Listings

All times are PM unless otherwise stated. Times from Fri, July 15 until Thu, July 21

ELY THE MALTINGS
(01353) 616991
www.themaltingsely.com
Oranges & Sunshine (15): Sun 7.30
Hanna (12A): Thu 7.30

CAMBRIDGE CINEWORLD
0871 200 2000
www.cineworld.co.uk
Harry Potter And The Deathly Hallows Part 2: 3D (12A): Fri-Thu 11am, 11.30am, 12.15, 2, 2.30, 3.15, 5, 5.30, 6.15, 8, 8.30, 9.15
Harry Potter And The Deathly Hallows Part 2 (12A): Fri-Thu 1, 1.30, 4, 4.30, 7, 7.30
Transformers : Dark Of The Moon 3D (12A): Fri 10.30am, 1.45, 5.15, 8.45 Sat-Sun 1.45, 5.15, 8.45 Mon-Thu 10.30am, 1.45, 5.15 (subtitles Mon), 8.45
Transformers : Dark Of The Moon (12A): Fri-Thu 1.10, 4.20, 7.45
Bridesmaids (15): Fri-Sun 12.50, 3.30, 6.10, 9 Mon 12.50, 3.30, 9 Tues-Thu 12.50, 3.30, 6.10, 9
Kung Fu Panda 2 In 3D (PG): Sat-Sun 11.05am
Kung Fu Panda 2 (PG): Fri-Thu 10.35am
A Turtle's Tale - Sammy's Adventures (U): Sat 10am
Alpha And Omega (U): Sat 10am
Yogi Bear (U): Sat 10am

CAMBRIDGE VUE
0871 224 0240
www.myvue.com
A Turtle's Tale (U): Fri-Sun 10am
Harry Potter And The Deathly Hallows Part 2: 3D (12A): Fri-Sat 10am, 11.30am, 1, 2.30, 4, 5.30, 7, 8.30, 10, 11.30 Sun 10am, 11.30am, 1, 2.30, 4, 5.30, 7, 8.30, 10 Mon-Tues 11.30am, 1, 2.30, 4, 5.30, 7, 8.30, 10 Wed 11.30am, 1, 2.30, 4, 5.30, 7, 8.30, 10, 11.30 Thu 11.30am, 1, 2.30, 4, 5.30, 7, 8.30, 10
Harry Potter And The Deathly Hallows Part 2: 2D (12A): Fri-Sat 10.45am, 12.15, 1.45, 3.15, 4.45, 6.15, 7.45, 9.15, 10.45, 00.15 Sun 10.45am, 12.15, 1.45, 3.15, 4.45, 6.15, 7.45, 9.15 Mon-Tues 12.15, 1.45, 3.15, 4.45, 6.15, 7.45, 9.15 Wed 10.45am, 12.15, 1.45, 3.15, 4.45, 6.15, 7.45, 9.15, 10.45, 00.15 Thu 12.15, 1.45, 3.15, 4.45, 6.15, 7.45, 9.15
Harry Potter And The Deathly Hallows Part 2: 2D (12A): (Over 18 Showing): Fri-Mon 7.45 Wed-Thu 7.45
Transformers: Dark Of The Moon 2D (12A): Fri-Sat 12.30, 3.50, 7.20, , 11 Sun 12.30, 3.50, 8.50 Mon-Tues 12.30, 3.50, 7.20 Wed 12.30, 3.50, 7.20, 11 Thu 12.30, 3.50, 7.20
Bridesmaids (15): Fri-Thu 1.30, 4.20, 7.10, 9.50
Green Lantern 2D (12A): Fri-Sun 10.20am, 12.50, 3.25 Mon-Thu 12.50, 3.25
Kung Fu Panda 2 2D (PG): Fri-Sun 11am, 1.10 (subtitles Sun), 3.20 Mon-Thu 1.10, 3.20
X-Men: First Class (12A): Fri-Sat 6, 8.45 Sun 6 Mon-Thu 6, 8.45
Larry Crowne (12A): Fri-Sat 5.30, 10.50 Sun-Tues 5.30 Wed 5.30, 10.50 Thu 5.30
Pirates Of The Caribbean – On Stranger Tides 2D (12A): Fri-Sun 10.30am
Diary Of A Wimpy Kid 2 - Rodrick Rules (U): Fri-Sun 10.10am
Bad Teacher (15): Fri-Sat 11.40 Wed 11.40
Subtitled performances: Kung Fu Panda 2 2D (PG): Sun 1.10
Harry Potter And The Deathly Hallows –Part 2 2D (12A): Tues 7.45

CAMBRIDGE ARTS PICTUREHOUSE
0871 704 2050
www.picturehouses.co.uk
Harry Potter And The Deathly Hallows Part 2: 2D (12A): Fri-Tues 12noon, 8.30 Wed 8.30 Thurs 12noon, 8.30
Harry Potter And The Deathly Hallows Part 2: 3D (12A): Fri-Thu 2.50, 5.45
Bobby Fischer Against The World (12A): Fri-Sat 2.20, 9.15 Sun 8.30 Mon 2, 9.15 Tue-Wed 9.15 Thu 12noon, 8.30
The Tree Of Life (12A): Fri-Tues 12noon, 2.40, 5.30, 8.45 Wed 11.45am, 2.40, 5.30, 8.45 Thu 12noon, 2.40, 5.30, 8.45

A Separation (PG): Fri 12noon, 4.30 Sat 4.30 Sun 12noon Mon 11.40am, 4 Tue 6.30 Wed 3 Thu 5.30

Film Socialsme (PG): Fri-Sat 7 Sun 6.15

Chitty Chitty Bang Bang (U): Sat 11am

The Thin Red Line (15): Sun 2.30 Tues 2.30 Wed 6 Thu 2

Just Do It – A Tale Of Modern Day Outlaws (12A):(Plus Q&A With Director Emily James): Mon 6.30

Just Do It – A Tale Of Modern Day Outlaws (12A): Tues 12.15 Wed 1

BIG SCREAM! (Parents and babies club members only): Harry Potter And The Deathly Hallows Part 2: 3D (12A): Wed 11am
Bobby Fischer Against The World (12A): Wed 11am

HUNTINGDON CINEWORLD
0871 200 2000
www.cineworld.co.uk
Harry Potter And The Deathly Hallows Part 2: 3D (12A): Fri 10am, 11am, 11.30am, 1, 2, 2.30, 4, 5, 5.30, 7, 8, 8.30, 10: Sat 10am, 11.30am, 1, 2, 2.30, 4, 5, 5.30, 7, 8, 8.30, 10, Sun-Mon 10am, 11am, 11.30am, 1, 2, 2.30, 4, 5, 5.30, 7, 8, 8.30 Tues-Thu, 11am, 11.30am, 1, 2, 2.30, 4, 5, 5.30, 7, 8, 8.30
Harry Potter And The Deathly Hallows Part 2 (12A): Fri-Mon 10.30am, 12.15, 1.30, 3.15, 4.30, 6.15, 7.30, 9.15 Tues-Thu 12.15, 1.30, 3.15, 4.30, 6.15, 7.30, 9.15
Transformers : Dark Of The Moon 3D (12A): Fri-Mon 10.45am, 2.15, 5.40, 9 Tues-Thu 2.15, 5.40, 9
Transformers : Dark Of The Moon (12A): Fri-Thu 12.30, 4.15, 7.45
Bridesmaids (15): Fri-Thu 11.45am, 2.45, 5.45, 8.45
Bad Teacher (15): Fri-Thu 7.15, 9.30
Kung Fu Panda 2 (PG): Fri-Thu 12.10, 2.40, 4.45
Diary Of A Wimpy Kid: Rodrick Rules (U): Sun 10.15am
A Turtle's Tale - Sammy's Adventures (U): Sat 10am
Alpha And Omega (U): Sat 10am
Yogi Bear (U): Sat 10am

The big film

THE TREE OF LIFE
certificate 12a 138m

IF a film-maker ever warranted the term auteur, meaning an artist of rare imagination who exercises complete control over their creative visions, it's Terrence Malick.
The Illinois-born film-maker has directed just five films, which have all been nominated for or won honours. Threaded with soothing and poetic sequences of the natural world, *The Tree Of Life* is a film of long, haunting silences and apparent inactivity that glimpses fragments of Earth's history. A kaleidoscope of images explores the savagery and fragility of our world, from footage of an erupting volcano to a dinosaur nervously walking in a forest.
For the first time, Malick employs digital effects to imagine the formation of the universe and the appearance of single-celled life forms in the Proterozoic period. A meteor strike sends devastating ripples across the surface of Earth, segueing into a child escaping from a submerged room, a metaphor for the birth of Jack in the 1950s Midwest.
The camera stays close to young Jack (Hunter McCracken) and brothers RL (Laramie Eppler) and Steve (Tye Sheridan) as they suffer at the hands of authoritarian father, Mr O'Brien (Brad Pitt) and naturally gravitate towards the compassionate and giving Mrs O'Brien (Jessica Chastain).
Meanwhile, in the present day, grown-up architect Jack (Sean Penn) feels disconnected from the jungle of cold, metallic skyscrapers that are his home.
The Tree Of Life eschews a conventional narrative to conjure stunning images that linger in the memory.
Pitt chews on and spits out his traditional nice guy image to portray a disciplinarian who practises bitterly tough love, while McCracken, Eppler and Sheridan, newcomers from Texas with no previous acting experience, light up the screen.
"The only way to be happy is to love. Unless you love, your life will flash by," whispers Mrs O'Brien in voiceover.
We're very happy to fall in love with Malick's opus.

NAME GAME: How many four-letter words can you make from this former British prime minister?

Each letter may be used once only in each word. NOT admissible are abbreviations; prefixes; proper names; poetic short forms; plural and verb forms ending in 's'; foreign and dialectal words not in common English use; slang terms; and words that might make Granny blush. This week's pass mark is 91 words: six beginning with A, 12 with D, two with E, 12 with G, 19 with L, five with N, one with O, 25 with S and nine with T.

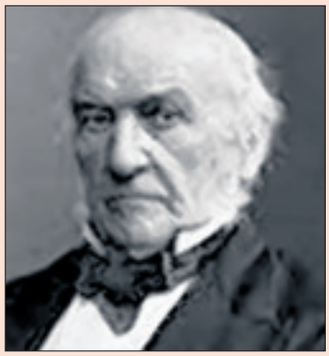

Gladstone

Answers: loge, lone, long, lose, lost, Neat, nest, node, nose, note. Oast. Sage, sago, sale, salt, sane, sang, sate, seal, seat, send, sent, seta, slag, slat, sled, slog, slot, snag, soda, sold, gone, goat, gold, gone, gnat, goad, goal, gest, glad, glen, Gale, gaol, gate, East, egad. done, dose, dote, doge, dole, doit, deal, dean, dent, Dago, dale, date, also, alto, ante. Aeon, aged, aloe, last, late, lead, lean, lend, lens, lent, lest, load, loan, lode, Tale, tang, teal, tend, toad, toed, toga, told, tone. Lade, land, lane, song, stag, stoa.

Sudoku 14:
Place a number from 1 to 9 in each empty cell so that each 3x3 block, column, and full row includes each of the numbers from 1 to 9 only once.

2				8	7		6	1
			3			5	7	4
9	5			1		8		
				9	8	4		
	6	9				2	8	
		4	1	6				
		1		5			3	2
5	7	6			2			
3	8		4	7				9

In last week's Sudoku, the completed grid was printed in error. Apologies for any confusion.

3	7	4	6	9	5	2	8	1
1	6	8	4	3	2	7	9	5
5	2	9	7	1	8	6	3	4
2	8	7	1	5	9	4	6	3
4	1	5	3	2	6	8	7	9
9	3	6	8	4	7	1	5	2
6	9	2	5	7	1	2	4	8
7	5	3	2	8	4	9	1	6
8	4	1	9	6	3	5	2	7

Last week's solution.

Crossword 2225

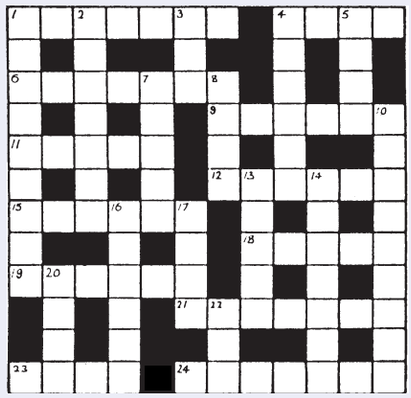

Across

1. Not an honest sounding musician. (7)
4. Fool must get information. (4)
6. No way to get wealthy with this bird. (7).
9. Stale meat found in Northern town? (6)
11. Intends to find the wherewithal. (5)
12. Mother to inquire for patterned material. (6)
15. Quite a nasty animal approaching the girl. (6)
18. Bill had been placed untidily outside country villa. (5)
19. Suit vital pumps. (6)
21. Scent for each smoke. (7)
23. Many a shilling first goes in hole for money. (4)
24. Weep at last broken bit of glass. (7)

Down

1. Force to proceed to pond-dweller before one month. (9)
2. Take credit away from French dissertation. (7)
3. Met charming holders of shortened version – and the others. (3)
4. I had roughly made a jewelled headband. (6)
5. Wild cat turned up with parent. (4)
7. Is girl's name the important topic? (5)
8. Grasp what the cargo's put in. (4)
10. Come to agreement to create a lot of money. (4, 1, 4)
13. Tree found in typical derelict surroundings. (5)
14. A club to rely on the story. (7)
16. Thrones been destroyed by stinging assailant. (6)
17. Artists gain power from file. (4)
20. Noble to remove top from precious jewel. (4)
22. Go wrong and leave mission performed for someone else. (3)

Solution 2224 – Across: 1.Lark; 7. Canape; 8. Tito; 10. Gen; 11. Windbag; 12. Air; 13. Wined; 17. Prose; 19. Cot; 21. Elastic; 22. Eon; 23. Eton; 25. Sugary; 26. Beat.
Down: 1. Lotto; 2. Rot; 3. Panned; 4. Harbour; 5. Beggars; 6. Gentry; 9. Owen 14. Intense; 15. Embargo; 16. Accent; 17. Peters; 18. Once; 20. Monet; 24. Tee

FOUR Ws

1. WHO wrote *The Human Comedy* series of novels? WHAT is petrol called in America? WHERE is Spandau, a suburb of that city? WHEN was the American Declaration of Independence?

2. WHO created the Secret Seven? WHAT do we call the bird Corvus corax? WHERE in South America is Asuncion the capital? WHEN did Queen Victoria succeed to the throne?

3. WHO directed the multi-Oscar-winning film *Titanic*? WHAT are the two main constituents of the alloy pewter? WHERE is the Ruahine mountain range? WHEN did the Gunpowder Plot take place?

Answers: 1. Balzac; Gasoline; Berlin; 1776. **2.** Enid Blyton; Raven; Paraguay; 1837. **3.** James Cameron; Tin and lead; New Zealand; 1605.

The Lisa Barnes Memorial Fund

In Aid of Arthur Rank Hospice Charity

So far the Memorial fund has raised £22,000

Saturday 16 July 2011

At The Brook
49 Brook Street, Soham, Cambs

Tickets £25 Doors open from 7pm
Ticket line: 01353 669 880
& Burrows Bookshop, 9 High Street Passage, Ely 01353 669759

BBQ & Dessert Auction • Raffle

To finish the evening, we will be lighting Chinese lanterns

Cheques: Made payable to Lisa Barnes Memorial Fund - 130 West Fen Road, Ely, Cambs, CB6 3AD

Email: lisaloulabell@yahoo.co.uk

Web: lisabarnesmemorialfund.org.uk

Care doesn't cost the earth

by Hannah Stephenson

UNLESS you've been living in a hole in the ground for the last few years, you'll know that using peat-based products in your garden is destroying peatlands throughout the UK and beyond.

Peatlands provide vital habitats for wildlife, store greenhouse gases and release thousands of tonnes of carbon dioxide every year. However, peat is used in compost and soil improvers because it's light, retains moisture and stores nutrients. It's also very cheap.

In an effort to raise awareness and encourage gardeners to choose peat-free alternatives, leading organic growing charity Garden Organic has launched its I Don't Dig Peat campaign, to put an end the 24m wheelbarrows of peat which its experts estimate is being used unnecessarily by British gardeners each year.

Gardeners' World presenter Alys Fowler, who is fronting the campaign, says: "Whether people think peat is the best option depends on if they've experimented with going peat-free.

"Increasingly, those who go peat-free and get hold of good quality compost find there's no argument. I don't use any peat-based compost and I see no difference. I grow fantastic vegetables.

"If you were trying to grow peat bog plants, there's an argument that growing them in peat is sensible, but the amount of people growing peat bog plants is tiny. What's happening is that a lot of people are using peat – up to 70% peat in some multi-purpose composts – for growing, say, tomatoes. But tomatoes don't need peat to grow."

Fowler uses her council's green waste compost, called 'care compost', sold at her local garden centre, along with peat-free multi-purposes from Carbon Gold, New Horizon and Vital Earth.

"If your council is making green waste, phone their refuse department which should be able to tell you where to buy it. It's incredibly cheap," she suggests.

Historically, peat-free composts have been criticised for being inferior for seed-sowing. A Which? Gardening report from the Consumers' Association magazine noted earlier this year: "Our trial results show that peat-free composts still have a way to go to match the performance of peat for sowing seeds and growing on young plants – although the picture is rosier for container composts."

However, some peat-based composts are just as inferior as their peat-free counterparts, says Ceri Thomas, editor of Which? Gardening.

FOR PEAT'S SAKE: Alys Fowler, of Gardeners' World is leading the campaign to reduce peat usage, above.

"Gardeners shouldn't assume that all compost is the same. Whether peat-free or peat-based, the quality of compost varies massively.

"Our trials found that it is possible to buy a good quality peat-free compost that performs as well as the best peat-based compost. But there are also a number of peat-based and peat-free composts which simply don't match these high standards."

In its latest trial, Which? Gardening recommends New Horizon Organic & Peat Free Growbag for sowing seeds. Germination rates for basil were on a par with its Best Buy peat-based compost and the quality of the resulting seedlings was good.

New Horizon Organic & Peat Free multi-purpose compost (£5.99 for 60 litres) was a Best Buy container compost for the second consecutive year, outperforming seven peat-based composts, including three specific container ones, to come joint top.

Fowler says: "This campaign is saying 'think about it'. There's no need to dig up one part of the world to grow something in your back garden.

"Many people are coming into gardening through the 'grow your own' trend, because of health and environmental reasons. It would be sad to take a step backwards by using composting material which is not sustainable, when actually peat-free is getting better and better."

If you want to go peat-free, avoid buying and using soil improvers as most of these contain peat, Garden Organic advises.

Use products such as manure and leafmould to improve your soil instead.

Start making home compost and buy fewer bedding plants, switching to perennials, meaning you reduce the need to replant each year.

Search online for nurseries or mail order stores selling peat-free plants and support their peat-free initiatives.

Sometimes the good peat-free composts will be slightly pricier, Fowler concedes, but it's a small price to pay for saving the Earth.

Leisure or events news? email jordan.day@cambridge-news.co.uk phone (01353) 667916

You want to buy a second-hand car.

But it has to be manual.

It's just not as much fun driving automatics.

There are many ways to search at motors.co.uk

Your search ends here.

Follow us on Twitter
Join us on Facebook

Motability

Join us at our FREE One Big Day

Weston Homes Community Stadium, Colchester, Essex CO4 5UP
Thursday 28 July 2011, 11am - 4pm

All you need to know about worry-free motoring at one great venue.

If you receive a mobility allowance*, come along to talk to local dealers and take a look at the wide range of cars available.

What's on?
- Motability advisors
- Wheelchair Accessible Vehicles
- Adaptations
- Powered wheelchairs and scooters
- Kids' entertainment
- FREE prize draw
- NEW THIS YEAR Test drives in adapted and non-adapted cars.

Find out more at www.motability.co.uk/onebigday or call 0800 953 7000
Please quote MO702B (lines open daily 8am-8pm)

Motability Operations Limited, City Gate House, 22 Southwark Bridge Road, London SE1 9HB Registered in England and Wales. Company No. 1373876

* You're eligible if you receive the Higher Rate Mobility Component of the Disability Living Allowance or the War Pensioners' Mobility Supplement.

Would you like to own colourful Spanish & Italian Shoes?

"The Queen's Shoes" are exclusive, limited lines you will not find locally.

"Behind Every Successful Woman is a fabulous pair of shoes!"

Stylish casual to Gorgeous Classic you will be spoilt for choice at

The Queen's Shoes

Unit 8 Sedgeway Business Park, Witchford, Ely CB6 2HY
Tel: 07881 643439

Open Wed - Saturday 10.00 - 5.00
Late night Thursday - 6.00

QUEEN ADELAIDE
Village Hall
Quiz Night
Friday 22nd July
7.30pm
£2 per person

Ali Taj
Indian Restaurant
Soham
Fully Air Conditioned
EAT AS MUCH AS YOU LIKE BUFFET
£7.95
Children to 4 yrs free, 5-9 years £3.50
12 noon - 10pm
Available Every Sunday & Bank Holidays
Special Banquet Nights
Every Thursday & Friday
Any Starter Any Main dish
Any Side Dish, Any Rice and Bread
ALL FOR £11.95 per person
Take Away Meals
Free Home Delivery
18 Churchgate Street
Soham • CB7 5DS
TEL: 01353 720914 OR 724083

CLICK ON TO CAMBRIDGE
Entertainment
at your fingertips
www.cambridge-news.co.uk

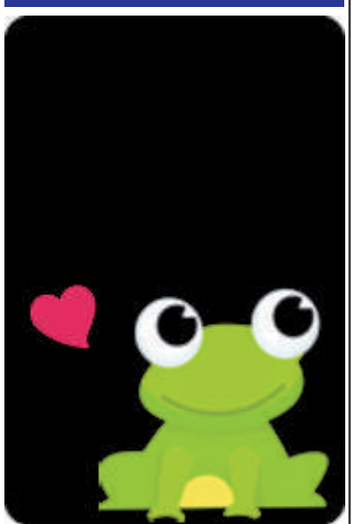

www.cambridge-news.localdates.co.uk

THE GUIDE | WEEKEND TV

SATURDAY

BBC1

6.00 Breakfast.
10.00 Live Golf: The Open Championship. The morning's play on day three at the Royal St George's Golf Club in Sandwich, Kent.
12.00 BBC News; Regional News; Weather.
12.10 Live Golf: The Open Championship. Further coverage of the third day at Royal St George's Golf Club. Continues on BBC2.
5.15 BBC News; Regional News; Weather.
5.40 Walk on the Wild Side. Comedy wildlife show following a variety of animals, including the Scratching Badgers, the Not-Very-Scary Sharks and a marmot called Alan.
6.10 Total Wipeout. Adventure game show.
7.10 Tonight's the Night. John Barrowman fixes it for more members of the public's dreams to come true.
8.10 The National Lottery: OJ Borg presents the Lotto, Lotto Plus 5 and Thunderball draws.
9.00 Casualty.
9.50 Lee Mack's All Star Cast. Actress and author Joan Collins, comedian Ross Noble and pop band the Wanted guest.
10.30 BBC News; Weather; (C) National Lottery Update.
10.50 John Bishop Live: Elvis Has Left the Building.
12.00 FILM: The Money Pit (1986).

BBC2

6.00 CBeebies: Wibbly Pig. 6.10 Dip Dap. 6.15 Pinky Dinky Doo. 6.30 Tinga Tinga Tales. 6.45 Octonauts. 7.00 CBBC: 7.00 Deadly 60 (C) Leon. 7.35 Arthur. 8.00 Little Howard's Big Question. 8.25 Prank Patrol Down Under. 8.50 Dennis and Gnasher. 9.00 Trade Your Way to the USA. 9.30 Fee Fi Fo Yum. 10.00 Mission: 2110. 10.30 League of Super Evil. 10.40 Wolverine and the X-Men. 11.00 OOglies. 11.15 Richard Hammond's Blast Lab.
11.40 MOTD Kickabout.
12.00 Antiques Road Trip.
12.45 Antiques Road Trip.
1.30 Great British Railway Journeys.
2.00 FILM: Jack (1996).
3.45 FILM: Evelyn (2002). Drama.
5.15 Live Golf: The Open Championship. Further coverage of day three from Sandwich.
7.00 Flog It!
7.30 Dad's Army.
8.00 The Impressionists – Painting and Revolution. New series. Waldemar Januszczak studies the achievements of painters associated with the art movement, beginning by delving into the work of Pissarro, Monet, Renoir and Bazille.
9.00 Have I Got a Bit More News for You.
9.45 Secrets of the Pop Song.
10.45 Big Hits: TOTP 1964 to 1975.
12.15 The Kennedys.

ITV

6.00 CITV: Mini CITV. 7.25 CITV. 8.25 Ten Mile Menu.
9.25 Coronation Street. Omnibus.
11.45 This Morning: Saturday.
12.45 The Planet's Funniest Animals.
1.15 The Planet's Funniest Animals.
1.45 ITV News and Weather; Weather.
1.55 FILM: The Mirror Crack'd (1980). Miss Marple mystery, starring Angela Lansbury.
4.00 Anglia News and Weather.
4.15 ITV News and Weather.
4.30 FILM: Harry Potter and the Philosopher's Stone (2001). Fantasy adventure, adapted from the first of JK Rowling's books, starring Daniel Radcliffe, Rupert Grint, Emma Watson, Robbie Coltrane, Alan Rickman and Richard Harris.
7.15 Harry Potter and the Deathly Hallows: Part 2 – Behind the Magic.
8.15 Odd One In.
9.00 Penn & Teller: Fool Us. French illusionists Cubic Act, who use a magical box on stage, card expert Michael Vincent, Victorian magicians Morgan & West and award-winning performer Nick Einhorn try to outwit the double act.
10.00 The Marriage Ref. With Comedians Jack Dee and Jimmy Carr and Coronation Street star Katherine Kelly (Becky McDonald).
11.00 ITV News and Weather; Weather.
11.15 FILM: Lock, Stock and Two Smoking Barrels (1998).

CHANNEL 4

6.10 The Hoobs. 6.35 The Film Show.
7.00 FIM Superbike World Championship.
7.30 British GT Championship.
7.55 The Morning Line.
8.55 T4: Friends.
9.25 T4: Hollyoaks Music Show. 10.00 Smallville. 10.55 Friends. 11.30 Pop Up Pop Quiz. 12.20 Dirty Sexy Things. Four models head to Paris.
1.20 The TV Book Club. A review of Jennifer Egan's A Visit from the Goon Squad.
1.50 Channel 4 Presents – Stephen Miller 2012. A profile of the Paralympic triple gold medallist.
1.55 Channel 4 Racing. Live coverage from Newbury, Newmarket and Market Rasen.
4.00 Channel 4 Presents – David Smith 2012.
4.05 Come Dine with Me Extra Portions. A car-boot sale fanatic kicks off the competition in Norwich. Also 4.35, 5.05 and 5.40.
6.10 Channel 4 News.
6.40 4thought.tv.
6.45 FILM: Marley and Me (2008). Comedy drama starring Owen Wilson and Jennifer Aniston.
9.00 Camelot. Adventure, with Eva Green and Jamie Campbell Bower.
10.00 FILM: The Others (2001). Supernatural horror, with Nicole Kidman and Fionnula Flanagan.
12.05 FILM: The Dreamers (2003).

CHANNEL 5

6.00 Milkshake!: Peppa Pig. 6.05 Roary the Racing Car. 6.15 Fifi and the Flowertots. 6.25 Fireman Sam. 6.40 Miss Spider's Sunny Patch Friends. 6.50 Elmo's World. 7.05 Roobarb and Custard Too. 7.15 The Save-Ums! 7.30 Noddy in Toyland. 7.40 Hana's Helpline. 7.55 Little Princess. 8.10 The Adventures of Bottle Top Bill and His Best Friend Corky. 8.25 Mist: Sheepdog Tales. 8.40 Rupert Bear. 9.00 Olivia. 9.15 The Mr Men Show. 9.30 The Milkshake! Show. 10.00 Animal Rescue Squad. 10.20 How Do They Do It? 10.50 Police Interceptors. 11.50 Eddie Stobart: Trucks and Trailers.
12.50 Rosamunde Pilcher's Winter.
2.40 FILM: Shoot-Out at Medicine Bend (1957).
4.30 FILM: El Dorado (1966). Western, starring John Wayne and Robert Mitchum.
7.00 5 News Weekend.
7.05 NCIS. The wives of two Marines are murdered.
8.00 Law & Order. Starring Dennis Farina.
8.55 CSI: NY. A software executive is poisoned by someone with access to his fridge .
9.50 Law & Order: Special Victims Unit.
10.50 CSI: Crime Scene Investigation. Ray and Nick investigate the death of a vampire role-player.
11.45 Inside Hollywood.

The Apprentice: The Final
BBC1, Sunday, 9pm.

Harry Potter and the Deathly Hallows Part 2 – Behind the Magic
ITV1, Saturday, 7.15pm.

Australia
Channel 4, Sunday, 8pm.

Lost In Space
five, Sunday, 6.30pm.

SUNDAY

BBC1

6.00 Breakfast.
9.00 The Andrew Marr Show.
10.00 Sunday Morning Live.
11.00 Country Tracks. Including Weather for the Week Ahead.
12.00 BBC News.
12.05 Escape to the Country.
12.35 Live Golf: The Open Championship. Coverage of the fourth and final day of the 140th staging of the event, held at Royal St George's Golf Club in Sandwich, Kent. Louis Oosthuizen won his maiden Major in this tournament at St Andrews last year, with his one under-par final round of 71 proving enough for him to finish seven strokes clear of Lee Westwood. Meanwhile, recent US Open winner Rory McIlroy recovered well from his disastrous second day to finish in a share of third place alongside Henrik Stenson and Paul Casey.
7.00 BBC News; Regional News; Weather.
7.15 Antiques Roadshow. Fiona Bruce introduces more items from the show's visits to Hutton-in-the-Forest in Cumbria, Chatsworth in Derbyshire and the British Museum in London.
8.00 Countryfile. Including Weather for the Week Ahead.
9.00 The Apprentice: The Final.
11.00 BBC News; Regional News; Weather.
11.25 Rory – Major Breakthrough.

BBC2

6.00 CBeebies: Wibbly Pig. 6.10 Dip Dap. 6.15 Pinky Dinky Doo. 6.30 Tinga Tinga Tales. Octonauts. 7.00 CBBC: Deadly 60. 7.30 Junior MasterChef. 8.00 Me and My Monsters. 8.25 Friday Download. 9.30 Something for the Weekend.
11.00 Live Golf: The Open Championship. The final round at the Royal St George's Golf Club in Sandwich, Kent.
12.35 Live MotoGP. The German Grand Prix (Start-time 1.00pm).
2.05 EastEnders. Omnibus.
4.00 Great British Railway Journeys.
4.30 Flog It! Travels Around Britain. (
4.45 Songs of Praise. Aled Jones travels by boat along the Thames.
5.20 FILM: Creation (2009). Premiere. Biopic of Charles Darwin.
7.00 Murray Walker: Life in the Fast Lane.
8.00 Top Gear. Rowan Atkinson takes the wheel of the Reasonably Priced Car, Jeremy Clarkson compares the Jaguar XKR-S with the Nissan GT-R, and the presenters build a train – using caravans.
9.00 Coast. The team explores Sweden. Last in the series.
10.00 Julia Bradbury's Iceland Walk. The crater at the centre of the Eyjafjallajokull glacier. Previously shown on BBC4.
11.00 Mock the Week.
11.35 FILM: A Cock and Bull Story (2006). Comedy.

ITV

6.00 CITV: Mini CITV. Pre-school fun. 7.25 CITV. Animated fun.
8.25 May the Best House Win.
9.25 Dickinson's Real Deal.
10.25 60 Minute Makeover.
11.30 This Morning: Sunday.
12.30 Dinner Date.
1.25 ITV News and Weather
1.35 Survival: Tales from the Wild. Footage of a pride of lions shows the males fleeing at the first sign of trouble.
2.30 Inspector Morse. The detective is led into the world of teenage raves.
4.30 Midsomer Murders.
6.30 Anglia News and Weather.
6.45 ITV News and Weather.
7.00 The Royal.
8.00 Born to Shine. New series. Natasha Kaplinsky hosts an entertainment show in which celebrities, mentored by talented children, learn new skills in a bid to impress viewers and a panel of judges, headed by Denise Van Outen and Jason Gardiner.
9.00 Law & Order: UK. When a toddler goes missing from a high-street merry-go-round, his distraught mother reports him kidnapped. Crime drama, starring Bradley Walsh.
10.00 ITV News at Ten and Weather
10.15 FILM: Full Metal Jacket (1987) Vietnam War drama, with Matthew Modine and Adam Baldwin.
12.25 The Zone.

CHANNEL 4

6.15 The Treacle People. 6.25 The Hoobs. 6.50 The Grid. 7.20 Canary Wharf Triathlon. 7.45 IPC Swimming European Championships.
8.40 T4: Hollyoaks. 11.10 Harry Potter and the Deathly Hallows Part 2 – T4 Premiere Special. 11.40 T4 on the Beach Sessions. 12.40 The Simpsons. 1.15 The Simpsons. 1.45 Channel 4 Presents – Danielle Brown 2012. A profile of the Paralympic archer.
1.50 Coach Trip. Fourteen tourists set off from Milan on a European tour.
2.20 Coach Trip. The tourists visit the Italian Alps.
2.50 Coach Trip. The travellers arrive in Zermatt, Switzerland.
3.20 Coach Trip.
3.50 Coach Trip. The tourists go to Lake Geneva.
4.20 Deal or No Deal.
5.20 Help! My House Is Falling Down.
6.20 Channel 4 News.
6.50 4thought.tv.
6.55 The Political Slot.
7.00 A Place in the Sun: Home or Away.
8.00 FILM: Australia (2008). Premiere. An aristocratic Englishwoman inherits a vast cattle station in Australia in the 1930s. Epic romantic drama, starring Nicole Kidman and Hugh Jackman.
11.10 FILM: Charlotte Gray (2001).

CHANNEL 5

6.00 Milkshake!: Peppa Pig. 6.05 Roary the Racing Car. 6.15 Fifi and the Flowertots. 6.25 Fireman Sam. 6.35 Miss Spider's Sunny Patch Friends. 6.50 Elmo's World. 7.05 Roobarb and Custard Too. 7.15 The Save- Ums! 7.25 Noddy in Toyland. 7.35 Bert and Ernie's Great Adventures. 7.40 Hana's Helpline. 7.55 Mio Mao. 8.00 Little Princess. 8.15 The Adventures of Bottle Top Bill and His Best Friend Corky; (R) (T) Milkshake! Monkey. 8.30 Mist: Sheepdog Tales. 8.40 Rupert Bear. 8.55 Olivia. 9.10 The Mr Men Show. 9.30 The Milkshake! Show.
10.00 Mexican Food Made Simple.
10.30 New Cowboy Builders.
11.30 The Restaurant Inspector.
12.30 Rosamunde Pilcher's Spring.
2.20 FILM: Captain Ron (1992).
4.15 FILM: Finding Nemo (2003).
6.25 5 News Weekend.
6.30 FILM: Lost in Space (1998). Sci-fi adventure based on the 1960s TV show.
9.00 FILM: In the Line of Fire (1993). An ageing secret service agent, tormented by his failure to save the life of John F Kennedy in 1963, is drawn into a battle of wits with a sinister CIA-trained assassin.
11.40 FILM: Storm Catcher (1999). Conspirators plotting to bomb Washington, DC, kidnap a pilot's daughter. Action thriller, starring Dolph Lundgren.

The new name in property for buying and selling

WEEKLY NEWS

HomesNow©

www.elyweeklynews.co.uk

Hot properties
in the Ely region

Pretty cottage to let

page 28

cover property

WEEKLY NEWS Homesnow©

Delightful village cottage

THIS delightful cottage is located in Main Street, Little Downham, close to local amenities and offering views of the village church.

The well-presented accommodation includes a kitchen/breakfast room, living room, bathroom and two good-size bedrooms.

The property also comes with a rear garden.

It is available to rent immediately, unfurnished, for £550 per calendar month. No application or legal fees.

It would ideally suit a professional couple, single or small family.

Viewing is by arrangement through Russells on (01353) 668294.

at a glance

- £550 per calendar month
- Delightful cottage
- Two bedrooms
- Garden
- Available now, unfurnished

ELY PLANNING COMPANY
YOUR LOCAL ARCHITECTURAL CONSULTANCY
01353 669952
PLANNING & BUILDING REGULATION APPROVAL
- HOME EXTENSIONS
- NEW BUILDS
- LOFT CONVERSIONS
- SITE APPRAISALS

WWW.ELY-PLANNING.CO.UK

Richard BAKER
Chartered Surveyors & Valuers
Independent Surveyor of Residential & Commercial Property in Cambridgeshire & beyond
RICS Homebuyers Reports & Building Surveys
Valuations for all purposes
Tel: 01480 830063 Fax: 01480 830156
Mobile: 07973 505770
www.rb-surveyors.co.uk email:enquiries@rb-surveyors.co.uk
ROBSCOURT, KIDMANS CLOSE, HILTON, HUNTINGDON PE18 9QB

WANT TO MOVE BUT CAN'T AFFORD TO!
WHY NOT EXTEND YOUR EXISTING HOME?
GREG SABERTON DESIGN
ARCHITECTURAL DESIGN CONSULTANCY
• Professional friendly service
• Home Extensions, New Build Houses
• Loft Conversions, Garage Conversions, etc.
From conception to completion, planning & building regulation approval at low cost
For FREE advice call: 01353 687999 or 07881 902789
Visit website www.gregsabertondesign.co.uk

Semi with no upward chain

SITUATED in Townsend, Soham, this attractive double-fronted property has the benefit of no upward chain.

It is in need of some updating, and provides an entrance hall, living room, dining room, kitchen, garden room, three bedrooms and a bathroom. There are gardens to the front and rear plus a driveway for parking.

Offers in the region of £129,950 are invited for this semi-detached property.

Contact Pocock & Shaw on (01353) 668091.

WEEKLY NEWS Homesnow

Semi-detached with fine garden

ON the market for £154,950, this semi-detached home is in Brewhouse Lane, Soham – a popular residential area.

The accommodation consists of a kitchen, dining room, living room, three smart bedrooms and a family bathroom.

A delightful garden can be found to the rear, which is laid to lawn with a lovely decked area and storage shed. Driveway parking is also provided.

For further details contact Peter Michael Estate Agents on (01353) 725400.

Four-bedroom house in centre of village

THIS detached family home in Top Street, Stretham, is on the market for £275,000. Occupying a central village location, it offers an entrance hall, cloakroom, large kitchen/breakfast room, garden room, pantry, living and dining room, while four bedrooms, a bathroom and en suite occupy the top floor.

A garage and parking is also provided, and there is a large garden to the rear.For more information or to view this property, get in touch with David Clark & Company on (01353) 665020.

Beautiful family home with countryside views and lots of room

THIS beautiful home is located in Soham Road, Stuntney, offering countryside views and its own generous garden.

It is on the market for £194,950 and comprises an entrance hall, large living room with oak floorboards and an open fireplace, a kitchen, cloakroom, three first-floor bedrooms and a bathroom.

There is a large driveway to the front, providing ample parking for up to five cars, and a large lawned garden to the rear, surrounded by mature trees. Call haart of Ely for further details on (01353) 664112.

Churchgate PROPERTY

01353 727000

PLANS DRAWN

• Extensions • Conversions • Garages

~ Drawings for planning consent ~

~ Building control approval ~

~ Planning Matters ~

~ All negotiations undertaken with the appropriate local authority ~

Free Advice

Buying a Property?

Contact us for R.I.C.S. homebuyers reports and building surveys.
Residential and commercial valuations for all purposes

Tel: 01353 727000 Fax: 01353 727047
Email: churchgateprop@aol.com
www.churchgateproperty.co.uk

WEEKLY NEWS HomesNOW©

Spacious well-presented home

ATTRACTIVE and spacious accommodation is on offer at this fine family home in Prickwillow Road, Ely.

The property is immaculately presented throughout and provides an entrance hall, two cloakrooms, a kitchen/breakfast room, utility room, living room, family/dining room, three bedrooms (with an en suite to the master) plus a further family bathroom.

The property offers views towards Ely Cathedral and also comes with attractive gardens and secure parking.

This lovely home is on the market for £375,000. Get in touch with Cheffins on (01353) 654900.

Hopkins Homes Uncover the finest new homes

NEW PRICES RELEASED ACROSS ALL DEVELOPMENTS

MILLER'S TYE Soham CB7 5DD

HUGE REDUCTION, 3 BED HOME NOW £159,995

New releases of 2, 3 & 4 bedroom houses and apartments with access to the town centre and nearby Ely & Newmarket.

Current availability from £144,995
Call: 01353 624980

TIBBY'S TRIANGLE Southwold IP18 6GB

JUST 2 PROPERTIES REMAIN

An award winning collection of houses and apartments of contemporary style and design.

Current availability from £429,995
Call: 01502 722415

ELMSIDE LEA Walsham le Willows IP31 3BQ

4 BEDROOM FAMILY HOMES

Also available 2, 3 & 5 bedroom homes situated in this charming village & positioned to enjoy the surrounding countryside.

Current availability from £139,995
Call: 01359 258915

Also developing at: Aylsham, Bocking, Costessey, Halesworth, Harleston, Ipswich, Lawford, Mulbarton & Norwich

Selling agents:
BIDWELLS
01223 841842

Marketing Suites & stunning Show Homes open Thursday - Monday 10am - 5pm
call: 01394 446860 • sales@hopkinshomes.co.uk
www.hopkinshomes.co.uk

See website for details. Subject to terms & conditions. Photography & computer generated images of developments. Prices correct at time of going to press.

HOPKINS HOMES

Cheffins

NEW

Ely **£510,000**

An historic family home dating back to the 1890's, fronting the River Ouse & close to railway station, Jubilee Gardens & City Centre. On 3 floors there is a hall, dining room, lounge, conservatory, snug, kitchen/breakfast room, ff sitting room with river views, 4 bedrooms (1 ensuite), bathroom, enclosed rear garden, large garage.

NEW

Ely **£279,950**

An immaculately presented, spacious 1930's detached home within walking distance of Ely Centre. Hall, cloakroom, lounge opening into dining room, sun room/office, kitchen/breakfast room, utility, 3 double bedrooms (1 en-suite), bathroom, gardens, gravelled driveway & garage. Many character features.

NEW

Ely **£315,000**

An extended detached property offering superb accommodation in the edge of the development. Hall, cloakroom, study, lounge, dining room, refitted contemporary kitchen, utility, superb family room overlooking garden, 4 double bedrooms (1 ensuite & bathroom, extensive driveway, double garage and attractive gardens.

NEW

Stuntney **£425,000**

An extended detached home in a superb plot of 0.5 of an acre. Hall, cloakroom, 20' x 15' lounge, dining room, study, refitted kitchen/breakfast room and utility, 4 double bedrooms (1 ensuite), refitted bathroom, driveway, double garage, superb gardens with formal lawned areas, wildlife gardens, pond, detached office/studio.

CAMBRIDGE NEWMARKET SAFFRON WALDEN **ELY** HAVERHILL ST IVES LONDON 01353 654900

For your next move find it at www.Homesnow.co.uk

01353 654900
cheffins.co.uk

Cheffins

Witchford **£299,950**
A much improved and extended detached family home offering versatile accommodation which includes entrance hallway, cloakroom, kitchen/family room, lounge, dining room, utility, 5 bedrooms , bedroom 6 /study, 2 en-suites, family bathroom, garage, parking and gardens.

NEW PRICE

Ely **£194,950**
A spacious 2/3 bedroom bungalow in a highly regarded location with hall, lounge, separate dining room/bedroom 3, kitchen/breakfast room, cloakroom, 2 double bedrooms, bathroom, gardens, garage. No upward chain

Sutton **£189,950**
Established detached home situated on the edge of a development with entrance hall, cloakroom, kitchen, lounge/dining room, 4 bedrooms, bathroom, driveway, double garage (currently used as a work room) and larger than avera

NEW

Ely **£375,000**
Situated in a central City location this immaculately presented detached family home has been extensively modernised and improved throughout by the current occupiers. Entrance hall, cloakroom, kitchen/breakfast room, utility, family/dining room, 3 bedrooms (1 ensuite), bathroom, off road parking & gardens.

Ely **£175,000**
A two bedroom central city home situated in a small Mews style development well located for access to many city amenities.

Soham **£145,000**
A well presented modern two bedroom home. Accommodation includes entrance hallway, cloakroom, lounge, kitchen/breakfast room, two bedrooms, bathroom, garden and parking.

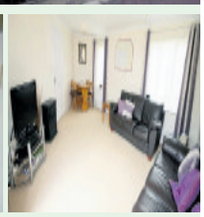

Sutton **£160,000**
An extremely well presented modern home with entrance hall, lounge/dining room, kitchen/breakfast room, cloakroom, 3 bedrooms (1 ensuite), bathroom, single garage, parking and garden.

Witchford **£250,000**
An extended detached bungalow on a no through road. Hall, lounge, kitchen/dining room, 3/4 bedrooms, garden room, utility, office/bedroom 4, bathroom, garden, driveway and garage.

Witchford **£183,500**
A well presented three bedroom semi-detached house situated on a highly regarded residential development. Accommodation includes entrance hallway, lounge, dining room, conservatory, three bedrooms, bathroom, garage and parking.

Ely **£175,000**
An established semi-detached property comprising entrance hall, cloakroom, lounge opening into dining room, kitchen, three bedrooms, bathroom, enclosed rear garden, two parking spaces. Gas central heating. No upward chain.

Littleport **£122,500**
A modern semi-detached home comprising entrance hall, kitchen, lounge/dining room, two bedrooms and bathroom together with enclosed rear garden, driveway and garage. The property has the benefit of gas central heating and UPVC double glazing and is an ideal first time purchase.

NEW PRICE

OPEN DAY - SATURDAY 16TH JULY - 10.00 AM - 2.00 PM

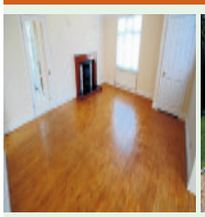

Littleport **£215,000**
A spacious detached bungalow offering versatile accommodation comprising entrance hall, spacious lounge, dining room, conservatory, kitchen, 3 double bedrooms, bathroom, separate W.C., driveway, good size gardens and additional parking space. No upward chain.

The most experienced team in Ely, selling the widest range of properties in the City and the surrounding villages

If you are considering selling, contact ***The* Ely Agents ...**

01353 654900
cheffins.co.uk

NEW

Ely **£265,000**
A modern detached family home comprising entrance hallway, cloakroom, lounge, separate dining room, kitchen/breakfast room (master bedroom with ensuite), family bathroom, garage, parking and enclosed garden.

Little Downham **£249,950**
A spacious individual detached property in a quiet non estate location with hall, cloakroom, refitted kitchen/breakfast room, utility, 2 receptions, 3 bedrooms (1 ensuite), bathroom, driveway, garage and gardens.

NEW

Soham **£175,000**
A modern end terrace property comprising entrance hall, cloakroom, lounge, conservatory, dining room, kitchen/breakfast room, 3 bedrooms (1 ensuite), bathroom, enclosed rear garden and parking.

NEW PRICE

Ely **£142,500**
A modern 2 bedroom house situated on a highly regarded residential development. The property has full gas central heating, a single garage and established garden.

NEW

Sutton **£279,950**
An established detached home in a non estate location. Entrance lobby, hall, cloakroom, kitchen/breakfast room, utility, lounge, dining room, 4 bedrooms (1 ensuite), family bathroom, garage, driveway & gardens.

NEW 1.2 ACRES (STS)

Coveney **£415,000**
A spacious detached proeprty with superb gardens of approx 1.2 acres (sts). Includes cloakroom, 3 receptions, landing/sitting area, 4 double bedrooms (1 ensuite), driveway, mature gardens and stabling.

NEW

Little Thetford **£189,950**
A well presented detached house with accommodation including entrance hallway, cloakroom, lounge, kitchen/dining room, 3 bedrooms (1 ensuite), family bathroom, single garage, driveway and gardens.

Littleport **£125,000**
Immaculately presented modern property with hall, kitchen/dining room, lounge, 2 bedrooms and refitted bathroom. There are immaculately maintained gardens, a driveway and garage. Short onward chain.

Haddenham **£142,995**
A modern chalet style home with versatile accommodation which includes entrance hallway, cloakroom, kitchen, lounge, bedroom 3/study, 2 first floor bedrooms, bathroom, single garage, driveway and gardens.

NEW

Ely **£275,000**
A modern link detached home. Entrance hall, cloakroom, kitchen/breakfast room, lounge, separate dining room, 5 bedrooms (2 ensuite), bathroom, car port, tandem length garage & enclosed garden. No upward chain.

NEW

Ely **£164,950**
An older style semi-detached home in an established city location. Entrance hallway, lounge, separate dining room, kitchen, rear store and W.C., 3 bedrooms, bathroom, cloakroom, established gardens.

NEW SHARED OWNERSHIP

Ely **£69,500**
A spacious terraced home offered on a 50% shared ownership basis. Hall, cloakroom, kitchen/dining room, lounge, 2 double bedrooms, bathroom, enclosed rear garden & allocated parking. No upward chain

CAMBRIDGE NEWMARKET SAFFRON WALDEN **ELY** HAVERHILL ST IVES LONDON cheffins.co.uk

Cheffins

NEW PRICE

Little Thetford **Offers Over £189,950**

An immaculately presented modern detached bungalow in a cul de sac with entrance hall, lounge, kitchen/dining room, 2 double bedrooms, bathroom, conservatory, superb landscaped gardens, driveway, garage.

NEW

Sutton **£279,950**

A substantial detached home. Hall, cloakroom, 3 reception rooms, refitted kitchen/breakfast room, utility, landing with balcony, 4 double bedrooms, 2 ensuites (1 refitted), ff study, bathroom, gardens, driveway, double garage.

NEW

Ely **£229,950**

An immaculately presented modern detached home. Entrance hall, cloakroom, kitchen, lounge, separate dining room, 3 bedrooms (master with ensuite), family bathroom, well maintained gardens, parking and garage

NEW PRICE

Haddenham **£169,950**

A detached bungalow with accommodation that includes entrance hallway, lounge, conservatory, kitchen, 3 bedrooms (master with ensuite) and bathroom, together with a single garage, driveway and gardens.

NEW PRICE

Ely **£162,950**

A modern three bedroom home situated on a highly regarded residential location with garage & garden. Available immediately with no upward chain.

NEW

Ely **£160,000**

A detached bungalow in need of major renovation or potential redevelopment on a corner plot within the City. Hall, 2 bedrooms, bathroom, lounge, dining room, kitchen, driveway, garage.

CAMBRIDGE NEWMARKET SAFFRON WALDEN **ELY** HAVERHILL ST IVES LONDON 01353 654900

For your next move find it at www.Homesnow.co.uk

01353 663144
cheffins.co.uk

ARLA
Association of Residential Letting Agents

Cheffins

ALLEN ROAD, ELY
£1,250 pcm

Spacious and very well presented detached home. Accommodation comprises entrance hall, cloakroom, living room with French doors to garden, fitted kitchen/breakfast room with integrated cooker, dishwasher and refrigerator, utility room, dining room, master bedroom with dressing room and ensuite shower room, three further bedrooms and a fitted bathroom. The property has gas heating, double glazing, enclosed garden and garage.

WISBECH ROAD, WELNEY
£1,250 pcm

Spacious detached farmhouse in a rural setting. Accommodation to the ground floor comprises entrance hall, living room, family room, dining room, conservatory, cloakroom, fitted kitchen, office, shower room, five bedrooms (all with fitted wardrobes), ensuite shower room to the master bedroom, fitted bathroom and snooker room. Oil fired heating, triple garage, extensive gardens and driveway.

BUTTS LANE, WICKEN
£825 pcm

Detached family house. Accommodation comprises entrance hall, downstairs cloakroom, living room with electric fire, kitchen/dining room with French doors to garden, utility room with access to rear garden, three double bedrooms (with ensuite shower room to master bedroom), further single bedroom and a fitted bathroom with shower over the bath. The property has oil central heating, double glazing, garden to rear, single garage and driveway. No smokers or pets. Available Early August

MILL CORNER, SOHAM
£795 pcm

Double fronted detached house, which has been completely renovated throughout. Accommodation comprises entrance hall, downstairs cloakroom, living room, fitted kitchen/dining room with oven and hob, master bedroom with ensuite shower room, second double bedroom, a further single bedroom and a fitted bathroom with shower over the bath. The property has gas central heating, double glazing, enclosed garden and off road parking. No smokers or pets.

KINGFISHER DRIVE, SOHAM
£750 pcm

Modern terraced townhouse. Accommodation to the ground floor comprises entrance hall, cloakroom, study and kitchen/family room with French doors to garden and to include oven, hob, dishwasher, fridge/freezer, washing machine. To the first floor is the lounge with Juliette balcony and the master bedroom with ensuite shower room. To the second floor is bedroom two, bedroom three and a fitted family bathroom. The property has gas central heating, double glazing, garden and garage.

BROOKE GROVE, ELY
£695 pcm

Modern Three bedroom terraced property with ensuite to master, gas central heating, enclosed garden and driveway. Available Now

WELLINGTON STREET, LITTLEPORT
£650 pcm

Fully furnished mid terrace two bedroom cottage. The property has central heating, front and rear gardens, garage and parking to the rear. No smokers or pets.

KINGS AVENUE, ELY
£575 pcm

Modern two bedroom first floor flat on this popular development with electric heating and allocated parking. Available mid August.

DAIRY DROVE, LITTLEPORT
£575 pcm

Three bedroom semi detached house in a rural location with oil heating, double glazing, garden and driveway. Available now.

PARSONS LANE, LITTLEPORT
£550 pcm

Recently constructed terraced two bedroom house with gas central heating, double glazing, rear garden and allocated parking. Available now.

BUTCHERS ROW, ELY
£550 pcm

Brand new first floor flat with one double bedroom ideally located in the heart of the City and within walking distance of the riverside and rail station. The property has gas central heating. No smokers or pets.

WISBECH ROAD, LITTLEPORT
£495 pcm

Unique two bedroom property forming part of the Old School House close to the centre of the town with gas central heating.

HOP ROW, HADDENHAM
£495 pcm

Modern one bedroom coach house apartment with electric underfloor heating, enclosed courtyard garden and allocated parking. Available now.

BROOK DAM LANE, SOHAM
£450 pcm

First floor one bedroom flat ideally situated in the town centre with electric heating, double glazing and private residents carpark. Available now.

DANE HILL ROAD, KENNETT
£375 pcm

One bedroom end of terrace bungalow set in the grounds of Kennett Hall with electric heating and parking. Available mid July.

CAMBRIDGE NEWMARKET SAFFRON WALDEN **ELY** HAVERHILL ST IVES LONDON cheffins.co.uk

william h brown

winners of 31 national awards

Awards won 2004-2009. Part of the Connells Group.

for details of all our instructions call us now on **01353 663311**

6 Forehill, Ely • ely@sequencehome.co.uk

A very well maintained 4 bedroom home with en-suite, dining room, utility room & ample off road parking. This property is situated within a well regarded development in Littleport. Internal viewing is strongly advised.

LITTLEPORT NEW! £212,500

Offering fantastic value, this 3 bed semi datached is a must see for any first time buyer or growing family. The property benefits from ample off road parking as well as proportioned rear garden. Call today to view.

ELY NEW! £155,000

A three bedroom detached property offering three bedrooms, en-suite to master, kitchen / dining room, rear garden and 17' 7" x 13' garage.

LITTLEPORT NEW! £170,000

This 3 bed detached property offers separate dining room, kitchen, family bathroom & well maintained landscaped garden. Ample parking & garage included. Conveniently located for access to Cambridge.

WILBURTON NEW! £190,000

An ideal start home offering two bedrooms, kitchen/breakfast room, enclosed rear garden and off road parking for two vehicles.

SOHAM NEW! £119,950

One bedroom first floor apartment with parking. This property is a must see for any investment or first time buyer. Call today to view.

SOHAM NEW! £67,500

A modern three bedroom town house, offering en-suite to master bedroom, single garage and parking.

ELY NEW! £186,000

ask us today for a

free market appraisal

> > >

PUBLIC NOTICE

5 Rye Close Littleport Cambs CB6 1GH. We are acting in the sale of the above property and have received an offer of £129,950 on the above property. Any interested parties must submit any higher offers in writing to the selling agent before exchange of contracts takes place.

This 4 bed detached house is offered for sale chain free! The property benefits from south facing garden as well as garage, study, utility room, dining room & sitting room. OPEN HOUSE 23RD JULY 12PM - 2PM

HADDENHAM REDUCED OIEO £275,000

The property is a well maintained 2 bed detached bungalow with conservatory, single garage and driveway. Internal viewing is recommended. OPEN DAY SATURDAY 23RD JULY 2PM -4PM

SOHAM OIEO £160,000

CHAIN FREE. This two bedroom park home is offered for sale with garage, parking, gardens and lounge/diner. The property is situated within the popular Bedwell Park location in Witchford.

WITCHFORD REDUCED £80,000

A modern bungalow set within approx 2 Acres (sts), including stables & paddocks. Beautifully presented with oak doors, woodwork & flooring, under heating fuelled by oil, vaulted ceilings and superb finish throughout.

LITTLE DOWNHAM REDUCED £380,000

A modern two bedroom apartment located within the popular village of Soham. No upper chain. Great for first home.

SOHAM REDUCED £89,950

A 2 bedrooms modern home ideal for a first time buy, benefiting from 2 en-suites, garage and parking for 2 vehicles. Over looking fields at front and offered with buyers incentive (ask agent for details).

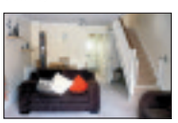

SOHAM REDUCED £138,000

This three bedroom semi detached property has been updated throughout by the current vendor (ask agent for details). Modern and spacious with enclosed rear garden and dropped curb to access front.

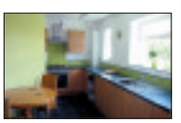

LITTLEPORT REDUCED £125,000

Previously a show property, including five bedrooms two en-suites, study, double garage with eletric doors. Located conveniently for primary school and amenities. Veiwing highly recommended.

ELY REDUCED £360,000

find all our homes on **zoopla.co.uk, rightmove.co.uk** and **sequencehome.co.uk**

The Property Ombudsman | OFT | ARLA

For your next move find it at www.Homesnow.co.uk

residential

BROWN & Co

brown-co.com 01353 662 676

Agriculture House, 14 Prickwillow Road,
Ely, Cambs CB7 4NS

LITTLE DOWNHAM
£110,000

This one/two bedroom semi detached bungalow is in need of updating and is situated in a cul de sac location in the sought after village of Little Downham. Accommodation comprises:- Entrance Porch, Lounge/Diner, Kitchen, Utility Room, Cloakroom, Family Bathroom and large conservatory. The property benefits from uPVC double glazing, Gas radiator central heating, front and rear gardens, detached garage and workshop. NO CHAIN!

LITTLEPORT
O/A £175,000

A spacious detached house in need of updating situated at the end of a private road in a cul de sac location covenient for the village amenities. The property comprises: recessed porch, entrance hall, sitting room, kitchen/dining area, rear utility area with WC off, spacious landing, three bedrooms, bathroom, partial electric heating, sealed unit double glazed replacement windows. The property also benefits from front, side and rear garden areas, driveway and garage.

LITTLEPORT
O/A £195,000

Extended three bedroom family home in a quiet sought after cul de sac location. The spacious accommodation includes a modern fitted kitchen, dining room with vaulted ceiling, master bedroom with en suite and juliette balcony to bedroom two. Upvc d/glazing, Gas CH, garage and gardens.

LITTLEPORT
£169,950

Spacious detached house in need of updating situated about 1/2 mile from the village centre. Accommodation includes:- Open plan lounge/dining room, kitchen, three bedrooms and bathroom. The property benefits from gas fired ch, double glazing, garage and car port. NO CHAIN!

LITTLEPORT
O/A £150,000

Extended family home providing spacious accomodation designed for disabled access. Accommodation includes kitchen/diner, bedroom four with wet room, on the first floor there are three bedrooms and a bathroom. The property benefits from gas CH,upvc dbl glazing, garage and gardens.

HADDENHAM

A substantial modern Farmhouse situated on the edge of a popular village approximately 7 miles South - West of Ely. Extensive range of modern farm buildings extending to approximately 1792 sq m, attractive permanent pasture meadows. In all 24.81 hectares (61.30 acres). For sale by private treaty as a whole or in three lots. Lot 1 - £745,000. Lot 2 - £35,000. Lot 3 - £205,000.

LITTLEPORT
£185,000

Situated on a popular modern development this spacious family home offers verrsatile accommodation including:- kitchen/breakfast room, lounge/diner, four bedrooms (two with En Suite) and family bathroom. The property benefits from dbl glazing, gas CH, garage and gardens.

HADDENHAM
O/A £485,000

An appealing individual detached residence with spacious, charming accommodation which was built to the present owners design and high specification in 1998. It stands on a good size plot in a residential location in this much sought after village. Entrance porch, reception hall, cloakroom, study, lounge, conservatory, dining room, kitchen/breakfast room, utility room, master bedroom with en suite bathroom, guest bedroom with en suite shower room, three further bedrooms, family bathroom, oil fired central heating, double glazing, burglar alarm, driveway and double garage. Large well kept garden.

LITTLE DOWNHAM
O/A £400,000

An extremely spacious individual detached single storey dwelling situated in a convenient village lane. Spacious reception hall, living room, conservatory, large dining room, kitchen/breakfast room, utility room, cloakroom, five bedrooms, En Suite to Master, family bathroom, central heating, Upvc double glazing, extensive parking, useful outbuildings and large garage/workshop. Attractive good sized gardens with large feature pond.

Ely Tel: 01353 666502

Abbotts
Countrywide

Award winning Estate Agents

Abbotts are part of Countrywide, the UK's largest estate agents, who have just been voted best national estate agency chain.

Littleport

Two bedroom detached bungalow with sitting room, sun room, kitchen, utility room, bathroom and garage.

O.I.E.O. £130,000

Littleport

Extended family home comprising sitting room, dining room, kitchen, shower room and three bedrooms. Driveway and garage.

Offers Over £140,000

Ely

A five bedroom former show home comprising sitting room, dining room, kitchen/breakfast room, utility room, study, cloakroom, double garage.

Offers Over £360,000

Witchford

Much improved semi retired/retired Park Home comprising sitting room, dining room, kitchen, two bedrooms, en-suite, bathroom, parking.

O.I.R.O £100,000

Ely

Detached home with two reception rooms, kitchen/breakfast room, utility, study, five bedrooms, en-suite shower room, dressing room, garage.

£250,000

Sutton

Spacious family home offering sitting room, dining room, kitchen/breakfast room, WC, four double bedrooms ensuite and bathroom.

O.I.E.O £250,000

Prickwillow

SOLD - Formally the village school with sitting/dining room, games room, seven bedrooms, six bathrooms.

Offers Over £375,000

Sutton

New detached home offering sitting room, dining room, study, kitchen/breakfast room, four bedrooms, en-suite, family bathroom. Gardens, garage, parking.

£235,000

Witchford

A three bedroom detached house, with single garage and garden, sitting/dining room, kitchen, utility, wc and bathroom.

Offers Over £190,000

Littleport

Detached home situated on a generous plot with cloakroom, sitting room, kitchen breakfast room, utility room, sun room, three double bedrooms.

Offers Over £250,000

Welney

Modern four bedroom detached home in rural setting with sitting room, conservatory, wetroom, kitchen/breakfast room,

Offers Over £300,000

Chatteris

Four bedroom family home with accommodation set over three floors. Sitting room, dining room, kitchen, ensuite, gardens and parking.

Offers Over £160,000

Sutton

Much improved semi detached house, three bedrooms, en-suite, family bathroom, lounge, dining room, kitchen/breakfast room.

O.I.E.O. £160,000

Sutton

Semi-detached home comprising entrance hall, sitting room, dining room, kitchen, bathroom, three bedrooms, en-suite, parking and garage.

Offers Over £160,000

Ely

Three bedroom family home offering entrance hall, sitting room, dining room, kitchen, utility, bathroom. Gardens, workshop and parking.

£240,000

Littleport

Over three floors, sitting room, kitchen/diner, utility, downstairs cloakroom, master bedroom with en-suite, three further double bedrooms.

O.I.E.O. £170,000

Ely

Terraced property offering entrance hall, sitting room, kitchen/breakfast room, cloakroom, three bedrooms, bathroom, off road parking.

Offers Over £190,000

Ely

Mid-terrace Victorian property offering entrance hall, sitting room, dining room, kitchen, two bedrooms, bathroom, courtyard garden.

Offers Over £190,000

Public Notice

16 BRIAR GROVE, ST. JOHN'S ROAD, ELY, CB6 3EU. By order of the mortgagees in possession, we would advise that an offer has been made for the above property in the sum of £168,000. Any person wishing to increase on this offer should notify the selling agents of their best offer to be made either prior to exchange of contracts or within the next 7 days which ever is sooner. Abbotts Countrywide, 12 Forehill, Ely, CB7 4AF - (01353) 666502

Manea

Modern semi-detached home comprising cloakroom, sitting room, kitchen/diner, two double bedrooms, bathroom, garden and two allocated parking spaces.

£115,000

Chatteris

Ideal first time buy. Completely refurbished home offering entrance hall, sitting room, kitchen, two bedrooms and bathroom, gardens, allocated parking.

Offers Over £100,000

www.abbotts.co.uk
www.countrywidemortgages.co.uk

propertywide.co.uk Zoopla.co.uk rightmove.co.uk

The Property Ombudsman SALES

OFT Approved code

the nation's *local* agent

ely's haart

Ely | **01353 664 112** 8am-10pm weekdays | email ely@haart.co.uk

Go For It £139,995

CHAIN FREE NEW PRICE

This middle terrace home offers a lounge, kitchen/diner, cloakroom, two double bedrooms, generous enclosed rear garden and off road parking for two cars. The property is also offered for sale with no upward chain.

AVOID DISAPOINTMENT Ref: 7143

Guide Price £118,000 - £122,500

NEW INSTRUCTION

Wealth of period features, end of terrace offering a larger than usual kitchen/breakfast room, lounge/diner, modern bathroom and two bedrooms, features an open fire and generous garden!

NOT TO BE MISSED Ref: 7201

Prickwillow £185,000

PRIME NEW PRICE

If you like living in the country then this bungalow will be right for you! Having been improved by the current owners it offers a lounge, kitchen, three bedrooms, bathroom, generous rear garden, garage and parking for 4 cars.

CALL IMMEDIATELY Ref: 7144

Desirable Location £219,950

NEW INSTRUCTION

This detached house is situated in the City Of Ely, the property is ideally located within walking distance of the St Johns School.

The property offers a lounge, dining room, kitchen and cloakroom on the ground floor with three bedrooms, two double, en-suite to master bedroom and family bathroom on the top floor. The garden is south facing and benefits from sunshine all afternoon and the driveway provides parking for 2 cars with access to a single garage with electric rolling door.

- Detached House
- Three Bedrooms
- En-suite
- Lounge
- Dining Room
- South Facing Garden

CALL HAART OF ELY ON 01353 664112 Ref: 7116

End Of Terrace £125,000

NEW INSTRUCTION

Fantastic end of terrace property offers a lounge, dining area, newly fitted kitchen complete with fitted appliances, two bedrooms, newly fitted bathroom, enclosed rear garden and allocated parking.

RING TO BOOK Ref: 7193

Suits A Large Family! £474,950

Large family home offering a lounge, dining room and seven bedrooms with en-suite to the master bedroom & family bathroom. Also offering exstensive gardens to the rear and parking for 6/8 cars.

PICK UP THE PHONE Ref: 7204

Penthouse £112,500

CHAIN FREE NEW PRICE

Exceptionally well presented penthouse apartment situated in a small block, benefits include lovely views across open fields, loft space and allocated parking.

VIEW TODAY Ref: 7048

No Chain £129,950

CHAIN FREE NEW INSTRUCTION

Semi detached house situated in the village of Littleport, ideally located for a family within walking distance of the local school. The property requires cosmetic updating and is situated on a generous plot.

DIAL NOW Ref: 7192

Large Plot OIEO £400,000

PRIME

Generous detached house situated on a plot of approx 1/3 acre (sts). The accommodation offers four double bedrooms with en-suite to master, lounge, dining room, study, utility, double garage and parking.

Ref: 6976

Coverage: | **Ely** 01353 664 112 | **Soham** 01353 968 080

www.haart.co.uk

the nation's *local* agent

ely's haart

Ely | **01353 664 112** 8am-10pm weekdays | email ely@haart.co.uk

Ely — OIEO £150,000

Great investment or first buy a middle terrace home situated in the centre of Ely. The property has been modernised throughout and offers a kitchen & bathroom, spacious lounge/diner and enclosed rear garden.

RING TO BOOK Ref: 7150

Guide Price £160,000 - £169,950

Enjoying open views over the common, this detached home offers a modern & extended kitchen/breakfast room, conservatory that backs onto a private garden and three bedrooms with en-suite to master.

VIEWING IS A MUST Ref: 7052

Guide Price £190,000 - £200,000

This three bedroom spacious and well presented detached home is well located for commuting between Ely & Cambridge. Boasting fitted kitchen & bathroom, off road parking and a genrous rear garden

CALL NOW Ref: 7056

Welcome Home — £269,000

Detached house situated in the pleasant village of Witcham, located on the A142 between Sutton and Ely.

The accommodation is spacious throughout and benefits from a period Aga in the kitchen/diner, a separate dining room/sun room that overlooks the extensive gardens, there is also a large family room/lounge, with office on the ground floor. The first floor benefits from a master bedroom with en-suite and three further good sized bedrooms with family bathroom. Viewing is advised to appreciate the accommodation on offer!

- Workshop/Garage
- Extensive Gardens
- Lounge/Family Room
- Four Bedrooms
- Cloakroom
- Office

CALL 01353 664112 TO BOOK YOUR VIEWING NOW Ref: 7177

Accelerated Marketing

3 High Profile Extras To Showcase Your Property

1. Rightmove Premium Display
2. Bespoke local newspaper advertising
3. Open House Event

Would you like your home to be featured like this? Call today

Guide Price £300,000 - £350,000

Former shop located in Fordham. Offering extensive gardens, generous rooms sizes including a 30ft lounge & 23ft kitchen, parking for 3 cars, tandem length garage and potential for outside office.

VIEW TODAY Ref: 6690

Partial Project! — £180,000

Dating back to circa 1800 is this unique detached bungalow, offering original period features. The property has been extended to include a new kitchen/breakfast room, utility and three bedrooms.

AVOID DISAPOINTMENT Ref: 7033

Unique Three Storey — £174,950

Middle terrace, three storey home, the property benefits from a lounge/diner backing onto the private garden, kitchen/breakfast room with space for a small table, three bedrooms, single garage and parking.

NOT TO BE MISSED Ref: 6473

2% Stamp Duty Paid — £269,950

The property is approximately 4 years old and is unique in style. Offering a lounge, dining room, kitchen, study/playroom, cloakroom, four double bedrooms, en-suite to master bedroom.

CALL IMMEDIATELY Ref: 7162

Coverage: | **Ely** 01353 664 112 | **Soham** 01353 968 080

www.haart.co.uk

Ely
01353 668091

pocock&shaw
surveyors and estate agents

ELY
Guide Price £289,950

A well proportioned four bedroom detached residence in a sought after end of cul de sac situation approximately one mile from the centre of Ely. Hall, Cloakroom, Sitting Room, Dining Room, Study, Kitchen, Utility Room, En-Suite Dressing Room & Shower Room, Bathroom, Gardens, Driveway, Double Garage, Planning Consent for Single Storey Extension.

MEPAL O/A £210,000

A modern detached 3 bedroom bungalow with a garage, which is tucked away at the end of a cul de sac, on a good size corner plot in this popular village location.

LITTLE THETFORD O/A £129,950

A modern two bedroom semi detached house with driveway parking and enclosed rear garden situated in this sought after village.

LITTLEPORT

A modern, well proportioned two bedroom end of terrace house with the benefit of No Upward Chain situated in a popular residential location. Entrance Hall, Fitted Kitchen, Spacious Living Room, Bathroom, Gas Central Heating, Double Glazing, Front Garden, Driveway Parking for several vehicles, Enclosed Rear Garden

O/A £112,000

LITTLE DOWNHAM O/A £185,000

An exceptionally spacious non estate three bedroom semi detached house well situated opposite pasture land in this pleasant village lane.

HADDENHAM Guide Price £170,000

An immaculate spacious highly individual 2 bedroom character property with garden and double garage which forms part of an imposing Victorian building, formally the village school.

SOHAM

A modern, attractive, double fronted four bedroom detached family home situated in a popular residential development. Ent. Hall, Cloakroom, Sitting Room, Study Area, Dining Room, Fitted Kitchen, Utility Room, En-Suite Shower Room to Master, Bathroom, Gas Central Heating, Double Glazing, Front and Rear Gardens, Garage and Driveway Parking

O/A £229,950

LITTLE DOWNHAM
O/A £209,950

A spacious, three bedroom link-detached property which lies in an attractive cul de sac situation backing on to allotments. Entrance Hall, Ground Floor WC, Sitting Room, Dining Room, Fitted Kitchen, Bathroom, Gas Central Heating, Double Glazing, Garage/Utility Room, Front and Rear Gardens, Driveway Parking NO UPWARD CHAIN

Ely
01353 668091

pocock&shaw
surveyors and estate agents

NEW

ELY

A superbly presented, spacious end of terrace three storey townhouse which forms part of a sought after development of properties a little over a mile from the City Centre. Ent. Hall, Cloakroom, Spacious Living Room, Fitted Kitchen, Family Bathroom, En-Suite Shower Room, Gas Central Heating, Double Glazing, Large Rear Garden, Driveway and Garage

O/A £205,000

NEW PRICE

SUTTON O/A £164,950

A well presented, modern, end of terrace three bedroom house which lies in an appealing courtyard mews style development within this popular village location.

SUTTON O/A £169,950

An immaculate, spacious modern semi detached house which lies in one of the desirable locations in this popular well served village.

WITCHFORD - offers invited
O/A £350,000

An outstanding individually designed detached residence tucked away on a good size plot in this highly regarded village location. Entrance Hall, Sitting Room, Stunning 32' x 17'5" Kitchen/Dining/Living Room, Cloakroom, Four Bedrooms, Two En-Suites, Large Family Bathroom, Front Garden with Driveway Parking, Approx. 70' Rear Garden.

NEW

SOHAM

An opportunity to purchase an attractive, mature, double fronted three bedroom semi detached house in need of updating in this popular location. No Upward Chain. Entrance Hall, Dual Aspect Sitting Room, Dining Room, Kitchen, Outer Lobby, Garden Room, Shower Room, Front and Rear Gardens, Driveway Parking for Several Vehicles.

O/A £129,950

SOHAM £169,950

A modern well appointed three bedroom detached house situated on the edge of Qua Fen Common. Hall, Cloakroom, Spacious Kitchen/Dining Room, Living Room, Conservatory,En-Suite, Reserved Parking.

SOHAM Offers Around £110,000

A modern, well designed, spacious ground floor two bedroom maisonette which forms part of a select development in this popular well served location.

ELY O/A £147,000

A well appointed detached coach house two bedroom apartment with the rare benefit of a 40' rear garden tucked away off the drive in this popular modern development.

BLACKHORSE DROVE LITTLEPORT
O/A £154,950

A charming imaculate renovated 3 bedroom semi detached cottage in a wonderful rural situation with far raching views over open farmland.

NEW

WICKEN

A highly individual detached residence tucked away in a wonderful position backing onto farm land on a total plot approaching one third of an acre. Reception Hall, Dual Aspect Drawing Room, Dining Room, Two Cloakrooms, Fitted Kitchen, Utility Room, Four Bedrooms, En-Suite Bathroom, Shower Room, Double Garage, Landscaped Gardens, Driveway Parking.

O/A £442,000

For your next move find it at www.Homesnow.co.uk

Ely Rental
01353 668091

pocock&shaw
surveyors and estate agents

NEW

ELY

A brand new two bedroom house which is offered with gas central heating, fitted kitchen appliances and an allocated parking space and located approximately 1.5 miles from Ely City Centre. Entrance Hall, Cloakroom, Open Plan Living Room/Kitchen, Landing, Bathroom, Double Glazing

£575 pcm

NEW

ELY

A stunning two bedroom apartment which forms part of a converted Victorian townhouse just a short walk from the station with a wonderful rear outlook to Ely Cathedral and private off-street parking. Hall, Open Plan Fitted Kitchen/Living Room, Large Shower Room, Reserved Parking Space

£650 pcm

SIMILAR REQUIRED

LET

ELY

A two bedroom mid terraced house with double glazing, gas central heating and enclosed rear garden and off street parking. Entrance Hall, Kitchen, Living Room Overlooking Garden, Bathroom, Gas Central Heating, Garden, Off Street Parking

£625 pcm

SIMILAR REQUIRED

PRICKWILLOW

An individual older style detached two bedroom bungalow situated within this small village around 4 miles from Ely. Entrance Hall, Living Room, Kitchen, Utility Room, Bathroom, Outside Attached Garden Room, Gardens To Three Sides, Large Driveway, Calor Gas Central Heating

£575 pcm

Available beginning of August - Unfurnished

SIMILAR REQUIRED

LET

HADDENHAM

A spacious four bedroom detached house located in this small select cul de sac with views to the rear, convenient for the village amenities. Reception Hall, Cloakroom, Sitting Room, Dining Room, Study, Fitted Kitchen/Breakfast Room, Utility Room, Two En-Suites, Family Bathroom

£1,250 pcm

SIMILAR REQUIRED

SOHAM

A modern, well designed spacious ground floor two bedroom maisonette which forms part of a select development in this popular well served location. Entrance Hall, Dual Aspect Living Room, Spacious Kitchen/Dining Room, Bathroom, Gas Central Heating to Radiators, Double Glazing, Two parking Spaces

£595 pcm

SOHAM

A newly refurbished ground floor flat located on the high street and benefits from two parking spaces. Spacious Living Room, Newly Fitted Kitchen, Two Bedroom, Newly Fitted Bathroom, Gas Central Heating, Two Parking Spaces

£550 pcm

Available immediately - unfurnished

LITTLEPORT

A modern three bedroom semi detached house with garage and off street parking in an appealing cul de sac situation less than half a mile from a well served centre and less than a mile from the Railway Station.

£595 pcm

Available beginning October - unfurnished

www.pocock.co.uk

FindaNewHome.com FindaProperty.com globrix.com rightmove.co.uk

Ombudsman www.oea.co.uk

OFT

DAVID CLARK & COMPANY

THE PROPERTY SALES PEOPLE

NAEA Estate Agents

Tel: 01353 665020 WWW.CLARKHOMES.CO.UK Fax: 01353 669153

20-22 Market Place, Ely, Cambs CB7 4NT Email: info@clarkhomes.co.uk

WILBURTON £389,950

NEW

- Substantial detached home
- Quiet cul de sac location
- 5 bedrooms 2 with en-suite
- Bespoke Maple fitted kitchen
- Lounge and dining room
- Conservatory
- Attractive rear garden
- Viewing essential

LT DOWNHAM £184,995

NEW

- Older style village house
- 3 double bedrooms
- Attractive bathroom
- Lounge and dining room
- 'Full Gloss' fitted kitchen
- Study
- Garage/workshop/ studio/utility
- Carport and garage

LITTLEPORT £67,500

NEW PRICE

- Purpose built 2nd floor apartment
- Centrally located
- 1 double bedroom
- Fitted kitchen
- Lounge
- Bathroom
- Allocated parking
- No onward chain

HADDENHAM £140,000

NEW

- Semi detached bungalow
- Quiet cul-de-sac location
- 2 bedrooms
- Lounge/diner
- Kitchen & Conservatory
- Some updating required
- Good size plot
- No onward chain

HADDENHAM £119,950

NEW

- Modern terraced home
- 2 bedrooms
- Kitchen/diner
- Good size lounge
- Underfloor heating to g/floor
- 2 allocated parking spaces
- Ideal first buy or investment

LITTLEPORT £119,950

NEW

- Well presented teraced home
- Ideal first purchase or investment
- 2 bedrooms
- Fitted kitchen
- 2 allocated parking spaces
- Enclosed rear garden
- Internal viewing essential

SUTTON £164,950

NEW

- Modern townhouse
- Kitchen breakfast room
- Family room
- Firstfloor lounge
- Master bedroom with en-suite
- 2 further bedroom 2nd floor
- Smartly presented

WITCHFORD £550,000

NEW

- Individual detached property
- Versatile split level accommodation
- Superb Games wing with Swimming pool, hot tub, sauna
- 3/4 double bedrooms
- Fitted kitchen
- Spacious lounge and dining room
- Workshop and storage area

STRETHAM £275,000

- Established village property
- Lounge and dining room
- Fitted kitchen breakfast room
- En-suite and family bathroom
- Oil fired central heating
- Long rear garden
- Off road parking

WILBURTON £220,000

- Victorian cottage
- Popular village overlooking local church
- Lounge with open fireplace
- 3 double bedrooms on 1st floor
- En-suite and dressing room/study on 2nd floor
- Allocated parking, garden

ELY £375,000

- Stylish brand new property
- High specification build
- Established setting
- 4 bedrooms
- Fitted kitchen/dining room with vaulted ceiling
- Utility room
- Lounge

ELY £320,000

- Unique townhouse conversion
- Centrally located
- Firstfloor lounge with balcony
- 3 bedrooms
- En-suite and family bathroom
- Garage with studio above

SUTTON £179,950

- Detached bungalow
- Non estate and corner plot
- 3 bedrooms
- Refitted bathroom
- Lounge/dining room
- Kitchen
- Garage and ample parking
- No onward chain

movewithus recommended agent www.movewithus.co.uk

Internet marketing on multiple websites

Colour details | Central office location

rightmove.co.uk The UK's number one property website

For your next move find it at www.Homesnow.co.uk

The **experts** on your doorstep

NEW

HADDENHAM

A truly unique detached family home offering extremely versatile accommodation over three levels set within a substantial plot in the heart of this sought after village.

8 bedrooms, en suite, 4 bathrooms, 2 shower rooms, 6 reception rooms, utility room, kitchen/breakfast room, double glazing, oil fuelled heating, gardens, driveway providing ample off road parking leading to garage and outbuildings.

£595,000

NEW

ELY

A magnificent family home situated close to the City Centre with spacious accommodation enjoying generous front and rear gardens.

5 bedrooms, en suite, bathroom, cloakroom, study area, lounge, dining room, kitchen/breakfast room, further kitchen area, utility room, double glazing, gas central heating, double garage, ample off road parking and gardens.

£500,000

WILBURTON

An outstanding extended detached family home stylishly improved throughout situated in a quiet cul de sac in this highly sought after Cambridge commuting village.

5 bedrooms, en suite, bathroom, lounge, dining room, kitchen, conservatory, utility room, LPG fuelled heating, double glazing, off road parking, garage and gardens.

£389,950

Ely 01353 616130 | Cambridge 01223 350800 | Great Shelford 01223 845240 | Histon 01223 470099

TuckerGardner

RESIDENTIAL SALES

WILBURTON

An immaculate and extremely well presented detached property situated within a prime location in this highly regarded north Cambridge village.

4 bedrooms, en suite, dressing area, bathroom, sitting room, dining room, study, kitchen/breakfast room, utility room, conservatory, oil fired central heating, double glazing, garage, driveway and garden.

£369,950

NEW PRICE

ISLEHAM

A spacious and versatile period property full of character situated in a non estate location within the much sought after village of Isleham.

3 bedrooms, family bathroom, sitting room, dining room, family room, kitchen, gas central heating, gardens and off road parking.

£276,950

NEW

WITCHFORD

A well presented detached family home much improved and stylishly shown occupying a prominent position on this highly sought after development.

4 bedrooms, en suite, bathroom, cloakroom, kitchen/breakfast room, dining room, lounge, study, L-shaped conservatory, gas fuelled heating, double glazing, off road parking and rear garden.

£247,500

NEW

MEPAL

A stylish and well presented four bedroom bungalow with a beautiful conservatory in a quiet sought after close in this popular village.

4 bedrooms, en suite, bathroom, lounge, kitchen, conservatory, gas fuelled heating, double glazing off road parking and beautiful front, side and rear gardens.

£235,000

ELY

A character home offering good size accommodation with off road parking and a garage situated in a sought after central city location.

3 bedrooms, bathroom, lounge, dining room, kitchen, lean to conservatory, gas fuelled heating, double glazing, off road parking, single garage and garden. No upward chain.

£179,995

NEW

ELY

A charming two bedroom Victorian property set on 'Cambridge Road' close to the City Centre and rail station.

2 bedrooms, bathroom, open plan lounge/diner, kitchen, cloakroom, gas central heating, original features, off road space for parking and a private landscaped courtyard garden.

£174,950

NEW

ELY

Situated in close proximity to the City Centre, this three bedroom end terrace offers good accommodation as well as off road parking, garage and a lawned rear garden.

3 bedrooms, bathroom, lounge/dining room, kitchen, utility room, double glazing, gas fuelled heating, rear garden, off road parking and garage en bloc.

£169,950

NEW PRICE

STRETHAM

A deceptively spacious dormer bungalow situated in a quiet cul-de-sac location.

3 bedrooms, bedroom 3 accessible via stairs from lounge, bathroom, kitchen, lounge opening to dining area, oil central heating, double glazing, single garage and off road parking.

£159,995

NEW

LITTLEPORT

A much improved and very well presented three bedroom end terrace situated in a popular development in close proximity to local schools and village amenities.

3 bedrooms, bathroom, cloakroom, lounge, kitchen/breakfast room, conservatory, double glazing, gas fuelled heating and landscaped rear garden.

£135,950

NEW PRICE

ELY

This charming two bedroom Victorian terraced property is conveniently located close to the city centre and railway station and benefits from no upward chain.

2 bedrooms, modern bathroom, kitchen, lounge, gas fired central heating, double glazing, enclosed lawned rear garden. No upward chain.

£134,950

NEW PRICE

SOHAM

An appealing and well presented two bedroom Victorian cottage situated in a popular location in easy walking distance of the town centre.

2 bedrooms, downstairs bathroom, entrance porch, study area, lounge, dining room, kitchen, garden, gas central heating and period features.

£133,500

NEW

ELY

A three bedroom end of terrace property with ample off road parking, rear and side gardens located close to the City Centre.

3 bedrooms, downstairs bathroom, kitchen/dining room, lounge, double glazing, gas central heating, side and rear gardens and ample off road parking.

£132,000

For your next move find it at www.Homesnow.co.uk

The **experts** on your doorstep

TuckerGardner

RESIDENTIAL SALES

NEW

ELY

A detached property situated in a popular cul de sac location with well presented accommodation throughout in the City of Ely.

3 bedrooms, bathroom, cloakroom, lounge with gas flame fireplace, kitchen/breakfast room, gas central heating, single garage, driveway, walled rear garden and front garden.

£210,000

NEW

LITTLE DOWNHAM

An immaculate four bedroom detached family home situated in the popular village of Little Downham.

4 bedrooms, bathroom, separate WC, lounge, dining room, kitchen, playroom (formally garage), double glazing, gas fired central heating, front and rear gardens and driveway.

£209,950

HADDENHAM

A well presented detached three bedroom bungalow situated in close proximity to the centre of this South Ely village.

3 bedrooms, bathroom, lounge, kitchen/dining room, conservatory, double glazing, electric heating, single garage, off road parking and garden.

£199,950

STRETHAM

This four bedroom detached Victorian cottage offers good size living accommodation in a central village location within this popular A10 village.

4 bedrooms, first floor WC, lounge, sitting room, kitchen/breakfast room, study/snug, double glazing, oil fired radiator heating, large timber shed, off road parking and large courtyard garden. No upward chain.

£199,950

NEW

LITTLEPORT

A well presented three bedroom semi detached house situated in the popular Highfield Estate close to all the village's amenities.

3 bedrooms, en suite, bathroom, cloakroom, kitchen/breakfast room, lounge/diner, double glazing, gas fuelled heating, garden, single garage and off road parking.

£159,950

SUTTON

A well presented three bedroom semi detached family home that is well maintained and benefits from a substantial rear garden.

3 bedrooms, bathroom, kitchen, lounge/dining room, integral garage, gas fuelled heating, double glazing, off road parking and a large rear lawned garden.

£147,500

NEW PRICE

ELY

A charming two double bedroom character property situated within the City Centre offering ideal for first time or investment purchasers.

2 bedrooms, bathroom, lounge, dining room, kitchen, gas fuelled heating and courtyard rear garden. No upward chain.

£139,950

NEW PRICE

SOHAM

A three bedroom end terrace property sat on a corner plot close to the centre of this popular market town of Soham.

3 bedrooms, bathroom, lounge, dining room, kitchen, double glazing, gas central heating, garage en bloc, off road parking and front and rear gardens.

£137,000

NEW PRICE

LITTLEPORT

A deceptively spacious three bedroom town house, well maintained by the current owner situated within the heart of this thriving village.

3 good size bedrooms, downstairs bathroom, lounge, dining room, kitchen, double glazing, gas fuelled heating and an enclosed private rear garden.

£129,950

NEW

WITCHAM

A modern two bedroom mid terrace property presented in good order and situated centrally in this sought after picturesque village.

2 bedrooms, bathroom, storm porch, entrance hall, kitchen, lounge/dining room, conservatory, double glazing, gas fuelled heating, garage en bloc and parking.

£129,950

NEW PRICE

MEPAL

An ideal opportunity to acquire a two bed semi detached bungalow in need of partial modernisation situated within a central village location.

2 bedrooms, family shower room, entrance porch, lounge/diner, kitchen, conservatory, electric storage heating, garage, off road parking and rear garden. No upward chain.

£122,500

NEW

ELY

An opportunity to acquire a two bedroom apartment close to the City Centre with views over open countryside, ideal as a first time or investment purchase.

2 bedrooms, bathroom, kitchen/breakfast room, lounge, electric storage heating, 2 allocated parking spaces, views over open countryside, no upward chain and potential rental income of £575pcm.

£124,950

Ely 01353 616130 | Cambridge 01223 350800 | Great Shelford 01223 845240 | Histon 01223 470099

Get all new property feeds @TGBuy

NAEA The Property Ombudsman SALES OFT

TUCKERGARDNER.COM

The **experts** on your doorstep

TuckerGardner

LETTING & MANAGEMENT

NEW

STRETHAM

An immaculately presented family home situated in a quiet cul-de-sac within the highly regarded village of Stretham.

The property comprises of master bedroom, en-suite shower room, 3 further bedrooms and family bathroom. Kitchen/breakfast room, dining room and workshop. The property also benefits from part air-conditioning and under floor heating. Enclosed rear garden. Off road parking and garage. Unfurnished.

£1,250 PCM

NEW

LITTLEPORT

A modern four bedroom semi detached townhouse in the village of Littleport.

The property comprises of kitchen with white goods, lounge/diner, ground floor WC, three double bedrooms, two with ensuite shower rooms and a further single bedroom and family bathroom. GCH. Enclosed rear garden with small patio area and a double garage. Unfurnished.

£800 PCM

LET

LITTLEPORT

A well presented detached four bedroom family home situated in the popular town of Littleport.

This contemporary property comprises of master bedroom with built in wardrobe and en-suite. Three further bedrooms. Family bathroom. Lounge leading to dining room. Kitchen. Utility room. Gas central heating. Enclosed rear garden. Garage and driveway. Unfurnished.

£725 PCM

NEW

STRETHAM

A modern three bedroom property located in the village of Stretham, providing easy access to Cambridge & Ely.

The property offers large lounge, kitchen and WC to ground floor. Three good size bedrooms and family bathroom to second floor. Neutral decor. Electric central heating. Enclosed rear garden and barn style carport. Unfurnished.

£700 PCM

NEW PRICE

SOHAM

A modern three bedroom mid terrace house in the popular village of Soham with views to the rear overlooking the river.

This modern accomodation comprises of fully equipped kitchen/diner, lounge and WC. Two double bedrooms, one with ensuite and a further single bedroom and family bathroom. GCH. Garden with river path at bottom. Car barn. Unfurnished.

£650 PCM

WINFARTHING COURT, ELY

A well presented first floor two bedroom flat on popular development close to the River and Town Centre.

This property comprises of lounge, separate modern fitted kitchen with oven/hob, washing machine, fridge and freezer, two bedrooms. Bathroom with shower attachment over the bath. Neutral decor. Small communal garden area. Allocated parking. Unfurnished.

£630 PCM

LET

WINFARTHING COURT, ELY

A modern and well presented two bedroom second floor flat in a popular city centre development.

The property benefits from an open plan living area, with fully equipped kitchen. One double and one single bedroom both with built in wardrobes. Bathroom with shower over bath. Neutrally decorated throughout. Electric radiator heating. Allocated parking. Unfurnished.

£625 PCM

NEW

WITCHFORD

A two bedroom mid terrace house located in the sought after village of Witchford

The property benefits from two double bedrooms with fitted wardrobes. Family bathroom with shower. Lounge/diner with patio doors access to garden. Kitchen. Cloakroom. Rear enclosed garden. GCH. Single garage and parking. Unfurnished.

£625 PCM

LET

LITTLEPORT

A well presented three bedroom semi detatched house, well situated for the local amenities of Littleport.

This neutrally decorated property comprises of 3 bedrooms all with a builtin cupboard, family bathroom, lounge, kitchen and a seperate study area. GCH. Rear gravel garden. Garage and driveway. Unfurnished.

£600 PCM

FULLY FURNISHED

LONGCHAMP DRIVE, ELY

A well presented, two bedroom fully furnished first floor flat on a popular development to the North of the city centre.

The property comprises of lounge/diner with corner sofa and a fully equipped kitchen. Bedroom 1 with double bed and wardrobes. Bedroom 2 with single bed. Bathroom with shower over bath. Electric storage heating. Allocated parking space. Fully furnished.

£595 PCM

LET

SUTTON

A well presented and neutrally decorated two bedroom semi detached house on a modern development in the Village of Sutton

The property comprises of good size lounge, kitchen/diner and WC to ground floor. Two double bedrooms, one with built in wardrobes and bathroom with mains shower over bath to first floor. GCH. Small front and medium rear garden. Garage and parking. Unfurnished.

£595 PCM

LET

LITTLEPORT

A newly decorated two bedroom detached house situated in a quiet cul-de-sac in Littleport.

The property comprises of two double bedrooms, one with fitted wardrobes, bathroom with shower over bath, kitchen with cooker and fridge, lounge and conservatory with doors to the enclosed rear garden. GCH. Single garage. Unfurnished.

£560 PCM

Ely 01353 616130 | Cambridge 01223 350800 | Great Shelford 01223 845240 | Histon 01223 470099

ARLA | The Property Ombudsman LETTINGS

TUCKERGARDNER.COM

RUSSELLS LETTINGS

A family firm with roots back to 1871

OFFICES IN: CAMBRIDGE ELY LITTLEPORT SAWSTON

russellres.co.uk
lettings@russellres.co.uk

ELY: 01353 668294
LITTLEPORT: 01353 865910

Witchford £495

One bedroom flat located in the sought after village of Witchford, just two minutes West of Ely offering local primary and secondary schooling.
Available 08/08/11
Furnished
Deposit £750

ELY OFFICE **01353 668294**

AVAILABLE NOW

Soham £500

Well presented two bedroom flat in converted house located in sought after and well served village.
Available Now
Unfurnished
Deposit £750

ELY OFFICE **01353 668294**

Soham £500

Ground floor two bedroom apartment with neutral décor located in the well served village of Soham.
Available 15/08/11
Unfurnished
Deposit £750

ELY OFFICE **01353 668294**

Littleport £510

Located within this popular modern development, the two bedroom property affords good access to Cambridge, Newmarket and the mainline Station.
Available 25/07/11
Unfurnished
Deposit £750

ELY OFFICE **01353 668294**

AVAILABLE NOW

Littleport £525

Victorian terrace two bedroom home, presented to a very good standard and recently refurbished by the Owner located in the well served market Town of Littleport.
Available Now
Unfurnished
Deposit £800

ELY OFFICE **01353 668294**

AVAILABLE NOW

Littleport £525

Delightful two bedroom house located in the centre of Littleport within walking distance to all amenities and easy access to the A10.
Available Now
Unfurnished
Deposit £800

ELY OFFICE **01353 668294**

Littleport £525

Modern semi detached two bedroom house in excellent decorative order throughout the property.
Available 05/10/11
Unfurnished
Deposit £900

ELY OFFICE **01353 668294**

Ely £525

Modern one bedroom home located close to the city centre.
Available 01/09/11
Unfurnished
Deposit £800

ELY OFFICE **01353 668294**

NEW

Littleport £525

Modern two bedroom terrace home located in a quiet cul de sac within walking distance of the Town centre.
Available 16/09/11
Unfurnished + white goods
Deposit £800

ELY OFFICE **01353 668294**

AVAILABLE NOW

Little Downham £550

Delightful two bedroom cottage located in the well regarded village of Little Downham with local conveniences to hand.
Available Now
Unfurnished
Deposit £825

ELY OFFICE **01353 668294**

NEW PRICE

Littleport £550

Well presented three bedroom family home in the well served village of Littleport offering many shops and local facilities.
Available Now
Unfurnished
Deposit £875

ELY OFFICE **01353 668294**

LET

Ely £575

Very well presented comfortable and easy to run one bedroom modern home in a cul de sac location.
Available beginning of August 11
Furnished
Deposit £875

ELY OFFICE **01353 668294**

Soham £600

Neat and tidy three befroom home offering comfortable family living located wihtin walking distance of the main centre offering many local shops and facilities.
Available 29/08/11
Unfurnished
Deposit £975

ELY OFFICE **01353 668294**

NEW

Littleport £600

Recently refurbished spacious three bedroom family home located in a quiet cul de sac just a short walk from the Town centre
Unfurnished
Available Now
Deposit £900

ELY OFFICE **01353 668294**

AVAILABLE NOW

Ely £675

Beautifully presented end of terrace two bedroom home in a quiet area just a short hop from the main City centre and wihtin walking distance of the mainline rail station.
Available Now
Unfurnished
Deposit £1025

ELY OFFICE **01353 668294**

Ely £730

Nearly new three bedroom semi-detached house situated on a popular development in Ely.
Available 29/08/11
Unfurnished
Deposit £1100

ELY OFFICE **01353 668294**

AVAILABLE NOW

Ely £750

Beautifully renovated three bedroom family home located in a quiet cul de sac on the Western side of Ely,
Available Now
Unfurnished
Deposit £1125

ELY OFFICE **01353 668294**

NEW

Wardy Hill £800

Freshly decorated four/five bedroom cottage presented with charm and character and retaining many original features
Avaialble 09/08/11
Unfurnished
Deposit £1200

ELY OFFICE **01353 668294**

LET

Ely £850

Nearly new three bedroom home in a popular development in Ely offering excellent road links to Cambridge, Newmarket and Kings Lynn.
Available Now
Unfurnished/Furnished
Deposit £1275

ELY OFFICE **01353 668294**

NEW

Ely £950

Simply superb Victorian three bedroom terrace home which has been fully renovated by the Owner.
Available 16/09/11
Unfurnished
Deposit £1425

ELY OFFICE **01353 668294**

Excellence through Experience

The Property Ombudsman LETTINGS | rightmove.co.uk The UK's number one property website | NAEA National Association of Estate Agents | ARLA Association of Residential Letting Agents | RICS

RENTALS GUIDE

UK's property market gap is widening

Gap: James Barnett of Savills Cambridge says there's still a shortage of available property in Cambridge

A GAP is widening between London and the regions as the dynamics of the UK economy and overseas equity affect the prime housing markets, according to latest research from property adviser, Savills.

The prime residential market has subdivided into three increasingly distinct categories that Yolande Barnes, head of the company's research team, is calling London's 'prime global' and 'prime domestic' markets, and the 'prime domestic' market outside of the capital. Prime regional properties are offering increasing value for money.

"The key to the current disparity between London and the regions is whether equity is flowing out of London or not," says Barnes. "Prospects for future recovery of the regional prime property markets will depend on either the strength of local economies and wealth generated from them or the extent to which incomers are bringing London equity with them – or a combination of both.

"The speed of price growth in prime central London has been surprising, bringing forward growth expected for 2012. As a result we have revised our forecast for 2011 up from -1 per cent to +8 per cent, while prime regional values are now expected to fall by -3 per cent across the year, compared to an original forecast of -1.5 per cent."

For prime regional property, the short-term risks are on the downside until the London ripple takes hold. Until then, the markets will rely primarily on a smaller number of local equity-rich buyers. The 2011 prime regional forecast has been downgraded to -3.0 per cent from -1.5 per cent.

This average masks strong regional differences in performance, with some prime regional centres having recovered to within a few percentage points of peak. As an average the market is currently -15.1 per cent below peak.

Mark Oliver, head of Savills residential business in the East, comments: "While we wait eagerly for the London ripple to arrive, the region has held up well.

"On average, values are just under –11 per cent from the peak. This doesn't apply to the micro-economy of Cambridge and some other niche markets, of course, where values are much higher."

James Barnett of Savills Cambridge adds: "Unlike other parts of the eastern region, Cambridge is still short of available property and there appears to be no lack of demand from buyers in a position to proceed.

"However, some caution is being shown and properties with any issues are taking longer to find buyers. Overall though, the position within five to seven miles of the city is still very positive."

HomesNow
www.homesnow.co.uk
Your property search just got easier

Rooms to Let
From only £50.00 per week
Welney area, secluded location, also family room from £150.00 per week.

Factory to Let
From only £1.60 sq. ft. P.A.
up to 4,500 sq. ft. Chatteris

Tel: 07540 793113

Ely Estates
32 Forehill, Ely, Cambridgeshire CB7 4AF
T: 01353 669333 F: 01353 668399
E-mail: ely.estates@virgin.net
www.elyestates.co.uk

Independent Property Management and Letting Agents

ELY
One Bedroom 1st Floor Flat
Furnished
£500 PCM EXCL

LITTLEPORT
House Share
Contact Office
for further Details

ELY
Two Bedroom Terraced House
City Centre Location
£525 PCM EXCL

SOHAM
Two Bedroom Apartment
Town Centre Location
£425 PCM EXCL

ELY
Modern Two Bedroom House
Cul-de-sac Location
£560PCM EXCL

SOHAM
End Terrace
One Bedroom House
£450 PCM EXCL

LITTLEPORT
One Bedroom Flat
£370 PCM EXCL

WITCHFORD
End Terrace Two Bedroom
Thatched Cottage
£650PCM EXCL

ALL VIEWING REQUIRE PRE-REGISTRATION
ALL APPLICATIONS SUBJECT TO FULL REFERENCES

Personal and professional service, Competitive fees, free initial valuation and advice. Full vetting procedure for potential tenants. More quality properties always required.

drive

www.elyweeklynews.co.uk

Powered by motors.co.uk
Find 1000s of cars locally

Tuned to perfection: The Abarth Punto Evo esseesse

Fiat: It's esseesse when you know

THE wait is over. Abarth's sparkling Punto Evo model has just been given a further boost with the option of the tuning brand's esseesse conversion.

The performance kit, which increases the 1.4-litre turbocharged engine's power to 180bhp and adds other technical and cosmetic equipment, can be specified when a customer orders their car, or can be undertaken later – as long as it's within 12 months or 12,500 miles and carried out by an Abarth appointed dealership.

The engine's Electronic Control Unit (ECU) is upgraded so that, along with its Garrett GT1446 fixed-geometry turbo, the 1.4-litre turbo unit produces 180bhp at 5750rpm. These modifications give the Abarth Punto Evo esseesse a 0-62mph acceleration time of 7.5 seconds and a top speed of 134 mph.

Stopping power is supplied by disc brakes all round (fully floating self-ventilated at the front, cross drilled at the rear), complete with Brembo M4x40 front callipers. Uprated Abarth springs and Koni FSD dampers are fitted front and rear, which results in a lower ride height. A six-speed manual gearbox provides the transmission, and the car features Abarth's switch to transfer from 'Normal' driving mode to 'Sport'.

Even though this upgrade relies heavily on modern technology, the esseesse kit stays loyal to Abarth by being delivered to customers in a high quality wooden crate. Once its contents have been emptied the crate then becomes the property of the customer as an interesting memento.

The extra performance is not to the detriment of the environment. The Abarth Punto Evo esseesse is Euro 5-compliant and comes as standard with the Start&Stop system, MultiAir technology and a Gear Shift Indicator (GSI).

It returns 47.1 mpg economy on the combined cycle and has a CO2 figure of 142 g/km.

"The Abarth Punto Evo already has a winning combination of great looks, technology and high performance," says Ivan Gibson, head of Abarth in the UK. "Now the esseesse conversion will take it to an extra level for customers wishing to realise their car's full potential."

The esseesse kit adds around £3,000 to the cost of a standard Abarth Punto Evo (£16,852 OTR); the figure varying slightly depending on different regions' labour costs.

Honda ups servicing package

JAPANESE car-maker Honda is introducing four years of free servicing and roadside assistance on a range of models.

This offer is available on CR-Z, Insight and British-built Jazz (excluding Jazz Hybrid), Civic and CR-V orders until the end of September.

Complimenting the free servicing and roadside assistance is a range of four-year finance options designed to reduce monthly payments.

A four-year 0 scheme means a customer can drive away a new Jazz for £117 per month or a Civic for £162.

Martin Moll, head of marketing for Honda, says: "We have noticed a rising trend of people keeping their cars for longer and this new campaign reflects this change in ownership pattern.

"This is another example of how we're always listening to our customers and responding with products and offers that are relevant. To drive away a Jazz for only £117 a month without the worry of the cost of servicing and roadside assistance for four years really shows we have our customers' needs and concerns at the front of our minds."

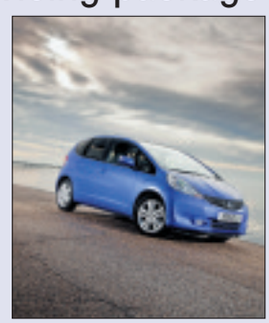

The Honda Jazz: Four years' free servicing.

The Monster MKI: A horror vehicle that would break down every other month and cost £2,050 to fix every year.

The car that's a nightmare

IF Dr Frankenstein built a car, it would surely look something like this – meet the Monster Mk1.

The Warranty Direct-inspired horror vehicle would break down every other month and cost an average of £2,050 to fix each year.

By uniting the cars with the worst profiles across the categories that make up its Reliability Index (*www.reliabilityindex.com*), a unique tool that measures car reliability by considering average cost of repair, frequency of failure, age and mileage, Warranty Direct reckons its ghastly creation is the stuff of nightmares.

The disastrous car cocktail draws its power from an MG TF engine, sits on the suspension of a BMW M3, has the electric workings of the Renault Mégane, the gearbox of a Land Rover Freelander and the braking ability of the Audi A8.

Overall, the Monster Mk1 claims a Reliability Index figure of more than 500 – more than five times that of the average car.

The 'body parts' of the 'Nightmare MK1' are:

MAKE/MODEL	CAR PART
Audi A8	*Brakes*
BMW M3	*Suspension*
MG TF	*Engine*
Land Rover Freelander	*Gearbox*
Mercedes-Benz V-Class	*Ignition*
Renault Megane	*Electrics*
Seat Alhambra	*Aircon*
Seat Toledo	*Heating/Cooling systems*
Volvo C70	*Steering system*

Overall, the Reliability Index shows that four in 10 vehicles require a trip to the workshop each year and some models can cost up to £7,000 a time to fix.

Warranty Direct managing director, Duncan McClure Fisher, said: "The Monster Mk1 represents the worst-performing vehicles in every sector, from suspension to electrics, on our roads today.

"The wide range of cars included in our special blend highlights how mostly reliable cars can be dragged down by one problem part."

Nearly 40 per cent of BMW M3s require repairs to axle and suspension components alone each year, while the same proportion of Renault Méganes report an electrical fault.

One in five Land Rover Freelanders suffer transmission glitches each year and the same number of Audi A8s will need repairs to their brakes.

Close to a quarter of MG's TF sports cars will experience engine troubles, while if you like keeping cool, beware the SEAT Alhambra; more than one in eight will need their air-con fixed during a typical year.

The Monster Mk1 was created using Warranty Direct's database of 50,000 live policies on cars aged five years on average.

Warranty Direct cover starts from as little as £15 a month.

For more information on the reliability of your vehicle, visit *www.reliabilityindex.com*, or for a quote on cover you can visit *www.warrantydirect.co.uk*.

Best dealer stand: Drive Vauxhall scooped the award thanks to an impressive display of models.

Successful Two Counties Motor Show raises £10k

GORGEOUS weather provided the perfect backdrop for the region's largest motor show.

The Two Counties Motor Show organisers promised more classic cars, more new cars and more attractions than ever before and they didn't disappoint. The show was a huge success, attracting just under 3,000 people and raising more than £10,000 for local charities.

The show's own carbon neutral super being, the Eco Stig, was joined by his speed hungry cousin, the Stig, both of whom entertained visitors and posed for photos with the children.

Newcomer to the show Drive Vauxhall scooped the award for Best Dealer Stand with an impressive display of the latest Vauxhall models, a racetrack and football attraction for the children and a "ladies' lounge". The award was presented by the Stig.

"I am delighted that Drive Vauxhall have won the Best Dealer award", said Lion's club member Stephen Reeder, "they have really embraced the show and gone all out to ensure that people had a great time."

BBC Radio Cambridgeshire's Richard Spendlove was on hand to judge the vast array of classic cars on display. He awarded the Best Classic trophy to Keith Clarke from Essex with his 1963 Ford Cortina Mk 1 1500 Woodie estate. Second place was awarded to Alby Barham with his 1938 Buick McLaughlin Special and third place went to Peter Hale who brought along his Morris 10 convertible.

Trophy car: Keith Clarke won the Best Classic trophy.

The Best in Show award went to Chris Wilson from Little Ditton, near Newmarket, for his 1938 'barn find' original unrestored 1936 Austin 10.

For the first time in the show's 11-year history, ticket holders were also eligible to enter into a grand prize draw with thousands of pounds worth of prizes up for grabs.

The winning ticket holders have been picked and are being contacted over the next few days. Details of the winners will be published next week.

Next year's show will be on June 24.

Renault: That's what Frendzy's for

RENAULT has revealed details of its latest concept, the Frendzy.

It is the fourth step in the company's design strategy, based on the different stages of the human life cycle.

After the notion of 'love at first sight' expressed by the DeZir, discovering the world with the Captur and starting a family with the R-Space, the Frendzy presents the world of work.

The latest concept to be produced under the leadership of Laurens van den Acker has been designed as a multi-talented vehicle.

As a commercial business vehicle which can double up as a comfortable car, it meets the needs of business users on the one hand and families on the other.

The Renault Frendzy: Work as car.

On the passenger's side, there's no glazing or centre pillar, just one conventional door and one sliding side door which incorporates a 37-inch widescreen display. This is the world of work.

The driver's side, complete with side windows, still no centre pillar, but with centre opening doors, represents the world of the family. Ease of loading and ease of entry go without saying in both worlds.

On weekdays, it is a vehicle that adapts to the requirements of the business user, with a large external screen that can display useful messages or information (such as "making deliveries" or "back in five minutes") or advertising messages.

Come the weekend, the vehicle transforms itself into a family vehicle, with a comfortable passenger seat and, in the rear, a big bench seat.

Depending on their mood of the moment, children can watch a film or play games on the touch-sensitive pad which slides out from the back of the driver's seat. They can even draw on a special blackboard-style slate integrated into the sliding door.

The driver, likewise, can adapt the vehicle to his or her needs. In work mode, the rear-view mirrors sit upright and the interior lighting is green; in family mode, the mirrors swivel round to the horizontal position and the interior is bathed in a radiant orange ambience.

The driver's side cockpit is designed around the theme of a futuristic 'work bench' featuring a structure which appears to be made from molten metal. A BlackBerry PlayBoo tablet recently plugs into the dashboard to enable the concept of an office on wheels to become reality.

CITY OF ELY MOTORS
www.cityofelymotors.co.uk
- All servicing and Mechanical repairs
- MoT Testing
- Tyres
- Exhausts
- Batteries
- Car Audio
- Light Recovery
- Four Wheel Laser Alignment
- Fault Diagnosis on ABS
- Engine Management & Airbags
- Air Conditioning Repairs & Servicing
- Alarms & Immobiliser

Established Since 1987
137 Lynn Road • Ely • Cambs CB6 1DG
Open Mon-Fri 8.30-5.30pm Sat 8.30-12.00
Tel: 01353 667903
Out of hours tel: 07818 036853

Mark's Personalised Number Plates
A selection of 11 Series Number Plates

MA11 RKA	=	MARK A
MA11 RKD	=	MARK D
MA11 RKG	=	MARK G
MA11 RKH	=	MARK H
MA11 RKJ	=	MARK J
MA11 RKL	=	MARK L
MA11 RKM	=	MARK M
MA11 RKN	=	MARK N
MA11 RKT	=	MARK T

Offers around £2495 considered
Please text or call Mark with your offer on
07875 746461
Thanks for Looking

Chic on the cheap with one of these superminis

The cars we're considering here are those that fall directly into the recognised supermini sector: in other words, Ford Fiestas, Vauxhall Corsas and the like.

We won't be looking at the smaller sub-supermini 'citycar' alternatives – cars like the Ford Ka or the VW Lupo – though you may want to. If you do, bear in mind that models like these – though they may be great in the urban jungle – are severely compromised in terms of passenger and luggage space, nor are they really designed for longer journeys. They don't come with five doors either.

Cheap & Cheerful

There's huge choice at whatever level you're buying into the supermini market of course – but nowhere more than here.

We've picked out the first MK1 version of Vauxhall's popular Corsa as a strong buy, purely because it's well-built and there are so many from which to choose.

A newer-feeling choice for similar money could be Ford's post-'95 Fiesta, a big improvement on the version it replaced and great to drive if you can stretch to one of the 16-valve engine versions.

Other good alternatives include a post-'94 VW Polo and Rover's post-'95 200.

Affordable Mid-Rangers

Older choices would include first examples of the post-'88 MK2 Renault Clio or original Peugeot 206s, or you could go for something less mainstream like a Rover 25, a Daewoo Lanos or a Honda Logo.

It's the new superminis that have really moved the sector forward however. Outstanding cars like the Skoda Fabia, the Toyota Yaris and even the post '00 Fiat Punto are highly recommended and you could also consider alternatives like the post-'88 VW Polo or Daihatsu's under-rated Sirion.

Desirable But Potentially Pricey

Resolutely modernist designs like Nissan's Micra are now the flavour du jour in this part of the market and the level of interior quality and features built in has taken a massive hike. Take a drive in a late Skoda Fabia, Volkswagen Polo or Seat Ibiza and you'll find fit and finish that five years ago was the preserve of the executive class.

The Ford Fiesta (post-'02) has proved very popular and a number of used examples are now starting to enter the system and if you want something lightly used but with an affordable price tag you should be able to track down low mileage examples of Honda's ingenious Jazz.

What To Look For

Though all but the later examples of these cars are fairly simply engineered, the types of lives they will have led require some caution on the part of the buyer.

Stop-start city motoring will have placed plenty of strain on the clutch, the brakes and the suspension and there will be plenty of carefully concealed parking scrapes on older cars.

Tough family use may well have led to scruffy interiors and loose fittings, so go through the cabin with a fine-tooth comb. Keep a lookout for things like shiny steering wheel rims and gear knobs, plus sagging seats: all indicate a high mileage which may not be honestly reflected in the odometer. Try and go for the plusher models, if for no other reason than they may well be fitted with useful features like power steering and central locking.

Electric windows however, can be a source of potential problems: if the motor works very slowly, then it's on its way out. Diesels are a good buy, but tend to be crude, noisy and very slow.

What To Pay

Cheap & Cheerful
Older: Peugeot 206 1.6 XS – £1,350-£2,100 (S to Y plate)

The Volkswagen Polo: Superminis have moved forward fast in the last few years, as this 2002-2005 model clearly shows.

Newer: Daihatsu Sirion 1.0 EL Auto – £1,725-£2,650 (X to 54 plate)

Affordable Mid-Rangers
Older: Skoda Fabia 2.0 Elegance – £2,675-£3,950 (02 to 54 plate)
Newer: Suzuki Ignis 4GRIP 1.5 – £3,775-£4,850 (04 to 06 plate)

Desirable But Potentially Pricey
Older: Audi A2 1.6 FSI SE – £4,550-£5,500 (02 to 04 plate)
Newer: Mercedes A180 2.0CDI Avantgarde SE – £5,575-£7,575 (54 to 56 plate)

JAGUTEK LTD
JAGUAR SPECIALISTS
AIR CON SERVICING · REPAIRS RE-GAS · SANITIZATION
THE MAIN DEALER ALTERNATIVE
Retail Motor Industry Federation
WHERE QUALITY COSTS LESS
AutoLogic Jaguar Diagnostics
Service & Repairs carried out by Jaguar Factory Trained Technicians using Jaguar Service Schedules & Genuine Parts, Ensuring your warranty is not invalidated (Block Exemption Regulation 14002002 Oct 2003)
SAVE UP TO 40% ON YOUR JAGUAR SERVICE & REPAIR BILLS AGAINST MAIN DEALER PRICES
Open Mon-Fri 8.15-5.30
Sat by appointment
www.jagutek.co.uk T: 01353 667147
22 Lancaster Way Business Park, Ely, Cambs. CB6 3NW

JobsNow
DON'T WAIT FOR YOUR PERFECT JOB
www.jobsnow.co.uk

S&G CAR SALES
01 51 BMW X5 3.0 Litre Petrol Auto, with beige leather, sat nav, 56k with service history £8,995
03 BMW 320 Ci SE Auto, silver with black leather, 42,000 miles, full BM service history £6,995
03 53 Audi TT Roadster 150 bhp, 76,000 miles, finished in silver, 1 owner, FSH £6,995
57 Vauxhall Vectra 1.9 CDTi, 50k, in black, PAS, central locking, CD £5,495
02 52 BMW 320 SE Manual, finished in green metallic, 50k miles, BMW service history £5,250
04 54 LDV 12 Seater Minibus, 38,000 miles £3,995
04 Astra 1.4 Life (New Shape), 31k, PAS, e/w, c/d £3,995
01 Y Mercedes C180 Auto, in blue, 88,000 miles, service history £3,995
53 Toyota Yaris 1.0 Spirit Auto, 5 door, 30,000 miles, metallic green, aircon, CD, PAS £3,995
06 56 Citroen C2 Stop-Start, in silver, 29,000 miles, service history £3,750
01 Y Renault Megane Privilege Convertible, 72,000 miles, service history, in silver £2,795
03 Ford Mondeo 2.0 LX Auto, 63,000 miles £2,395
01 Y Toyota Corolla 1.6, 5 door, 71,000 miles, Toyota history £2,295
00 X Ford Fiesta 1.2 LX Zetec, 5 door, 64,000 miles, service history, in green £1,795
53 Citroen Saxo Desire, in metallic blue, PAS, e/w, CD player £1,695
Ely Car & Van Hire
01353 - 778210
Short & Long Term Lease
Angel Drove, Ely, Cambs CB7 4DT
(opposite Tesco)
01353 666671
www.sgcars.co.uk

AT YOUR SERVICE

find 1000's of cars locally
motors.co.uk

GEOFF GLOVER
Chettisham Garage
Lynn Road, Ely, Cambs, CB6 1SA
For all your repair, servicing & full diagnostic checks on most makes of cars and light commercial vehicles.
01353 664234
All work guaranteed
www.ggvs.co.uk
Courtesy vehicles available

B&T MOTOR REPAIRS
Esso Garage, Cambridge Road, Ely
• MoT Testing
• Service & Repairs
• MoT Repairs
• Computer Diagnostics
• Air Con Servicing
• Tyres & Exhausts
• Prompt, friendly service
Telephone 01353 667788

You want to buy a second-hand car.
But it has to be manual.
It's just not as much fun driving automatics.
There are many ways to search at
motors.co.uk
Your search ends here.
Follow us on Twitter
Join us on Facebook

15 MOTORS

Accessories & Spares

J AND J TYRES

PART WORN TYRE SUPPLIERS

01223 830083

BASED IN SAWSTON

Caravans - Camping

Elddis 320 Autoquest Motor Home

1992, 24,000 miles, MOT, Tax, 5 berth, Alarm, Fiama Awning, bike rack, new tyres, battery many extras, v.g.c

£7,995 ono

01440 705466

ELDISS TYPHOON XLi

4 berth caravan, 1994, clean and tidy condition with an end shower and toilet, fridge, cooker, hook-up lead, water canisters, wheel clamp and gas bottles etc

£1,850 ono

07771 907367 (mobile preferred) or 01954 251633

Talbot Harmony Campervan

1992, petrol, 81,000 miles, 4 berth, toilet, shower, bike rack, tow bar, 1 year Mot, Tax, good condition

£5,200 ono

01223 871295

T&J Leisure

WANTED

All types of Caravans, Motorhomes and Mobile Homes. Anything considered.

Top prices paid in cash.

Tel: 077898 92554 01234 743066

Caravans - Camping

Ford Transit MK 1

1978,12 months MOT, new engine, petrol, LPG Gas, four berth, cooker/oven, central heating, mains hook up, refrigerator gas or battery, many extras

£3000 ono

01638 660987

Fiat Ducato Mobilvetta

4 berth, 1999, diesel, 30,000 miles, toilet, shower, heating, oven/hob, awning, tow bar, roof rack, tv ariel, security locking, very clean & attractive

£14,995 ono

01954 267175

07784 395382

margms@hotmail.co.uk

Two Berth Bailey Pegeant Caravan

Remote mobile mover, Westphalia lockable towing damper. Awning light weight 3/4 with ground sheet & rock pegs. Winter cover with door access. CRIS registered. wind break. water waste containers with super site adaptors.

£6,250

01223 811897

Caravans & Trailers

Touring Caravans Wanted

1996 Models onwards, cash waiting immediate decision.

Amber Leisure

01255 821190

07970 225514

Cars Wanted

A BETTER PRICE PAID

Min £70 - £500 for cars, vans, trucks

Min £200 - £2000 for lorries

£100 - £150 for loose scrap per tonne

01353 699742

07968 661115

ALL SCRAP VEHICLES WANTED

Cash paid, prompt collection, Rampton Car Breakers, your local licensed breakers yard, DVLA registered, est 40 years, ring anytime

01954 251030

07788 825202

Cars Wanted

Cambridge Part Centre Ltd

Fully Licenced Auto Treatment Facility

Car wanted with or without MOT's £50 - 5,000

Phone for Free quote today 01223 423132 or 07796 584335

Free certificate of destruction for scrap cars.

Check us out on the DVLA website

We are the only fully licenced ATF in Cambridge

Cars collected to suit you.

Cambridge Parts Centre
Unit 32, Cave Ind Est, Fen Road, Cambridge, CB4 1UN

SCRAP CARS WANTED AT W. SMITH END OF LIFE VEHICLE CENTRE

Est 1955
Linton, Cambridge

All makes and models wanted for breaking and recycling

Also looking for Classic and Vintage models for breaking

Free collection and free COD issued DVLA registered

WE PAY UP TO £300

TURN YOUR VEHICLE INTO CASH TODAY

We collect 6 days a week
Visit our website for more info:
www.wsmithmetals.co.uk
Tel: 01223 891511 Mob: 07597 118021

Cash Your Car & Van

At Ash Vehicle Services

- With or without MoTs
- FREE Collection Service
- Unwanted Vehicles
- Cash paid on collection
- Accident Damaged
- Collection within one hour
- Vans and 4x4s also wanted

Thinking of trading in your car to a local dealer? CALL US FIRST!

Cambs Office: 01223 839341

Royston Office: 01763 209237

Out of Hours: 07817 993482

Wallis & Sons 01223 265232

Family Business since 1937

Car Sales | Recovery | Tyres | Servicing | Prestige & Mainstream Cars

Old Cars Wanted for Recycling and Disposal

Cash on collection, pick up from our Friendly and helpful drivers.

All vehicles and makes wanted.

01223 265232

www.wallisandson.co.uk

CARS wanted by local VW dealer, top prices paid. Just phone for a price: 01763 283905 www.mjwarner.co.uk

WEEKLY NEWS Classifieds

CAR CASHER

Old & New | Rare Sports Cars | With or Without MoTs | Vans | 4x4s | MPVs | Cars

CARS BOUGHT FOR CASH

Cash & Collection on the same day

01223 84 00 85 | 0844 5025 668

07917 17 67 71 (local rate text) | 079 69 83 83

IS YOUR CAR ...

An MOT failure? Tired or Broken? No longer needed?

WE'LL BUY IT!

Licensed and regulated by the Environment Agency

Call 01223 793000

or visit our website for a quote

www.Cash4Vehicles.co.uk

CHARLTON RECYCLED AUTOPARTS

Fully Authorised End of Life Vehicle Treatment Facility - Licence number 75119B

We are the only authorised collector of abandoned vehicles for South Cambridgeshire, East Cambridgeshire & Fenland District Councils

We have a direct link to DVLA and can issue Certificates of Destruction electronically immediately.

WE PAY UP TO £300

for any scrap car and operate a free collection service.

Cambridge (01223) 832656

Don't scrap it, sell it!

Cars bought
Any age
Any condition
Spares and p/worn tyres available

Call Colin
07703 596070
01763 256987

WANTED

CARS VANS AND PICK-UPS

With or without MoT, caravans bought, scrap cars and scrap metal cleared, prices negotiable.

Registered Waste Carriers

01223 207992

07984 905621

WANTED

CARS + VANS

£600 TO £20,000

CASH TODAY

ALL CARS CONSIDERED

7 Days / 1 hour anywhere

01279 723366

Tyres - Exhausts

AT Freds Tyres, part worn tyres guaranteed. Tel: 01353 741279.

Motorbikes

Motorcycles Scooters Mopeds

Bought for cash. Any condition, any age, crash damaged, non-runners

07710 324170

01525 759236 T

Motorbikes

Secma Q pod

07 reg'd, 340cc, automatic, Tax until September 2011, MoT until March 2012, road legal off roader, tow bar, light board, lock and chain

£2,000

01223 871846

Mopeds

PEGASUS 50QT/4C 50cc MOPED

under 8 miles on the clock, as new, unused, ready to register £55 to DVLA and £16 for 12 months road tax, 90 plus miles per gallon

£650

07889 676589

PEGASUS 50QT/4C 50cc MOPED

under 11 miles on the clock, as new, unused, ready to register £55 to DVLA and £16 for 12 months road tax, 90 plus miles per gallon

£650

07889 676589

Cars For Sale

CARS with MoTs, £100-£995. Tel: 07860 449633.

WEEKLY NEWS Classifieds Call us on 01223 434 343

Driving Tuition

criteria driving school

Driving Lessons from only £20 per/hr

First time pass rate in excess of 80%

14 years experience

Call John now on

Tel: 01353 863699

www.criteriadrivingschool.co.uk

Commercials

VAN SALES SAVE £££'s

Supplier and buyer of quality light commercials

To view our current stock up to 70 vans

VISIT

www.ggvs.co.uk

Geoff Glover Van Sales

Chettisham Garage, Lynn Road
Ely CB6 1SA

TEL: 01353 664234

Email: ggvs@btconnect.com

Nissan Venetta Cargo

Diesel 2.3, 2000, 56k, immobiliser, twin doors with removeable bulkheld, 6 months tax, long MoT, vgc.

£1,250 ono

01799 530089

Renault Master

2.4 Diesel MM33DCi100, 2005 plate, 20,500 miles with one owner, Taxed and MOT, Part of a probate sale, so no VAT payable, very low mileage for age, full service history, good condition for age, ideal for carpenter or other trades person

£6,500

01223 264530

Transit 120 SWB

Diesel Van, 1998, MOT and Taxed to November, Low mileage for year, good reliable van, selling because I've bought a new one.

£850

SOLD

WEEKLY NEWS Classifieds Call us on 01223 434 343

Audi

AUDI TT QUATTRO COUPE 225BHP

Silver, Sept 02, FSH, MoT, tax for the year, as new tyres, brake pads all round, air cleaner, two as new exhaust sensors, first will buy, apologies for previous incorrect telephone number

£5,500

07976 573046

AUDI 3.0SE Quattro Avant

auto, 2003, met grey, 71,000 miles, one owner, excellent condition, dealer serviced since new, leather, wood trim, Long MOT, taxed

£3,750 ono

SOLD

WEEKLY NEWS Classifieds Call us on 01223 434 343

Audi A4 2.0 FSI SE

4 dr saloon, 2003 (03), black, MOT May 2012, 112,000 miles, manual, electric windows x 4, air/con, radio/CD, FSH, recent cambelt

£3,195

01480 218302

Audi A4 Estate TDI 130 Sport

2002, full service history, impeccably maintained, Taxed, full Mot, superb economy, powerful and smooth, good tyres, many recent parts

£5,000

07801 752897

Audi TT Turbo Convertible

2006, Black, FSH, full MoT, taxed, 35,000 miles, excellent condition, reluctant sale, lovely car

£13,500 ono

01223 350677

07901 808146

BMW

BMW 316 SE 1.8i

Company car forces sale, absolute bargain. Petrol, 2003, met silver, 157,000 miles, 5 speed manual, ABS, A\C, Alloys, CD, Climate, Cruise Control, traction control, E/W, Airbags, E/M, MoT until Feb 2012

£1,995

07734 561935

BMW 316Ti ES Coupe

2003, 36,000 miles, 1 lady owner, fantastic condition, 12 months MoT, 6 months tax, full BMW service history

£4,895 ono

07946 001907

BMW 325i SE

2006, Grey, tax 30.09.11, MoT April 10th, 2012, full service history, excellent condition

£7,600 ono

01353 724587

07723 999924

BMW

BMW 325i Sport

2003, Saloon, 67K miles, Full black leather interior, Metallic Grey, Auto, genuine factory M sport trim, Service History. Stunning car in fantastic condition. Loads of extras.

£4,395 ono

07740 861406

BMW 328i coupe

89,900 miles, 1996, Auto, Sport, FSH, T&T, £1K Alpina wheels, Full leather, 'M' sport factory fitted spoiler and suspension, Faultless drive.

£1,800

07891 993048

Bmw 330d SE Coupe auto

2008, 44,600k, only previously registered to BMW, 12 months MoT, FDSH, satnav/ bluetooth/ usb, heated electric memory seats, metallic black / black leather, climate control, under warranty, taxed, fog lights, rear parking sensors, steering wheel controls, rain sensor / auto lights, cruise control.

£18,250

07794 416612

BMW z4 3.0 se

54 reg, 62,000 miles, Blue, manual, fsh, cream leather, 10 months mot, alloys, heated seats, electric roof, air con, excellent condition

£8,900

01353 648968
07810 805613

Citroen

Citroen 1.6 exclusive auto

2003, 43,000 miles, finished in silver with grey leather, only 2 owners, service history, tax and MoT till 2012, top of the range with sat nav

£2,995

07967 016820

Citroen

Citreon Picasso Desire

1.6L, reg Jan 05, below 30,000 miles, 1 owner from new, petrol, grey metallic, full service history, Mot Jan 2012, Slight paint damage on rear door, hence price

£2,500

SOLD

Citroen Berlingo van 1.9

Diesel, Sept 2004, 62,000 miles, 11 months MOT, 6 months Tax, recent service, vgc

£2,880 ono

SOLD

Citroen Saxo 1.1L

73,000 miles, 2001 plate, blue, Mot and Tax, full service history, good first car

£1,495

07710 715897

SAXO 1.0

Year 2000. 72k miles. 3 mths MOT. 3 mths Tax. Regular service. CD Player. Wolfrace alloy wheels.

£900 ono.

Tel. 07780 681 256

Classic Cars

1960 Ford Prefect

In Process of Restoration Petrol, 107E 4 door, OHV engine, 4 speed, gear box, £375 spent on engine rebuild, some body work carried out. Genuine Reason for sale, Further details please ring.

£695

01480 300218

Triumph Stag Mk 2 Convertible

1976 Mk 2 Auto, Russet Brown, Rebuilt Triumph V8 engine, MOT for 11 months, garaged throughout, SORN each Winter, taxed to 31 Oct, Great condition with lots of TLC

£6,250

01223 208236 (Whaddon)
07970 856659

Fiat

Fiat Panda 1.2 Dynamic

2004, 60k, 5dr, blue, manual petrol. S/history, MOT 10-2011, tax 09-2011. Radio/CD, electric front windows, c/locking, PAS, ABS, folding rear seats, Low insurance, cheap to run

£1,600

07801 371803

Ford

2001 Silver Ford Focus Zetec 1.8

Manual/petrol, 5 door, 1 year MOT, 1 Month tax, 5 years S/History, Alloys, A/C, Electrics, CD/radio, Recent Tyres, Excellent car with lady owner, St Ives

£1,850 ono

01480 351737
07939 963908

FORD Fiesta, 1.4 Flame, 2003 53 plate, met Green, 43,000 miles, FSH, PAS, c/locking, e/windows, airbags, radio/CD, aircon, alloys, colour coded bumpers and mirrors, immobiliser, new MoT, warranty, excellent condition, £2,995. Tel: 01799 584327 or 07779 5 5 7 2 6 7 . www.rowleyscars.co.uk

FORD Fiesta Ghia auto, 1.2L, 1998, 76,892 miles, 5 door, black, MoT August, tax November, Heated windows, air con, £600 ono. Tel: 01223 742222.

Ford fiesta zetec s

Year 2000 1.6, Silver, 7 months mot, Tax til oct, 99,000 miles, Good condition

£890 ono

07801 295315

FORD FOCUS

2 Litre Ghia, 2001 Y, met silver, 5 door, 104 K miles, Radio/CD, e/w, a/c alloys, 2 owners, FSH, 12 months MoT, recent cambelt change, excellent con

£1,275

07771 522356. T

Ford Mondeo 2.0 Zetec

Petrol, 2001 (X), British Racing Green, 105,000 miles, 5 Door, ABS, A\C, Alarm, Alloys, CD, Airbag, E/W, E/Seats, Immobiliser, P/S, E/M, Mot Till Nov 11, Tax till Dec 11, very reliable, service history, great family car, comfortable, economical, good condition

£1,100 ono

07828 589863

Ford

FORD KA Street Convertible

Met Blue, black leather trim, 1600 cc, 05, 61 K, heated seats, just fully serviced, 12 months MoT, 6 months Tax, 1 owner, warranty, part/ex

£2,995
01763 248640 Office
077515 102134 M
Business

Ford KA Style1.3

Metallic red, beige leather trim, a/c, alloys, 6 stack cd, 53k, 03, 1 owner, FSH, new MoT, excellent condition, p/ex and warranty

£2,495
01763 248640 O
07515 102134 M
2 Cheaper KA's available
Business

Ford Mondeo 2.0 Zetec

2001, Y Reg, excellent condition throughout, Mot til April 07/2012, Tax Sept 30/2011.

£1,100 ono

01954 718455

Ford Ranger Thunder 2.5 TDI

4 door, leather seats, factory fitted bed liner, rear tool box and full cap, top spot lights, roof bars, FSH, 1 owner, air con, CD player, 79,000 miles

£6,000 ono

07979 710270

Honda

HONDA Jazz, 1.4 SE, Auto, 2006 06, met Blue, only 35,000 miles, FHSH, PAS, c/locking, e/windows, airbags, radio/CD, aircon, alloys, colour coded bumpers and mirrors, immobiliser, long MoT, warranty, excellent condition, £5,450. Tel: 01799 584327 or 07779 5 5 7 2 6 7 . www.rowleyscars.co.uk

HONDA Jazz 1.4SE, Choice of 6 , low mileage examples 2002 to 2005, FSH, PAS, c/locking, e/windows, airbags, radio/CD, aircon, colour coded bumpers, immobiliser, long MoT's, warranty, excellent condition, from £3,495. Tel: 01799 584327 or 07779 5 5 7 2 6 7 . www.rowleyscars.co.uk

Honda

HONDA Civic, 1.4 Vision, 5 door, 2002 52, met Blue, only 39,000 miles, FSH, PAS, c/locking, e/windows, airbags, radio/cass, aircon, colour coded bumpers, immobiliser, long MoT, warranty, excellent condition, £3,250. Tel: 01799 584327 or 07779 5 5 7 2 6 7 . www.rowleyscars.co.uk

Honda Civic 1.6i VTEC Executive

2005, hatchback, automatic, grey, 48,500 miles, petrol, electric sun roof, Tow bar with electrics, MOT 12/2011, excellent condition

£4,800

07786 961802
01223 360365

Hyundai

Hyundai Amica Automatic 998cc

5 door, all extras, 46k, Silver, 12 months Mot, 5 months Tax, FSH, group 2 insurance, warranty, p/ex

£2,395

01763 248640 O
07515 102134 M
5 other Amicas available.
Business

Jaguar

Jaguar Executive XJ8 3.2

2001, Auto, Leather, MOT, Tax, FSH, excellent condition, recent tyres, sport box, luxury motoring at an affordable price

£4,200 ono

01954 200507

Kia

Kia Sedona TSA

All leather, stainless steel side bars, rear video, low mileage 13,500, 7 seater diesel, sept 2008, under warranty, Tax

£13,400 ono

01763 838475

Kia

Kia Sedona TSA

All leather, stainless steel side bars, rear video, low mileage 13,500, 7 seater diesel, sept 2008, under warranty, Tax

£12,400 ono

01763 838475

KIA SHUMA II LX

02, 1700 cc, only 63 K, FSH, 5 door, dark green, half leather, a/c, PAS, e/w, alarm, recent service, 10 months MoT, 3 months Tax, warranty, p/ex

£995
01763 248640 Office
077515 102134 M
Business

Kia Sportage 4x4 Automatic

1998 cc, petrol, 2001, only 45 K, just had major service, FSH, new MoT, (2 wheel drive) (4 wheel drive) VGC, part exchange, warranty.

1 manual f/sale £1,895

£2,395
01763 248640.O
07515 102134. M
Business

Land Rover

Land Rover Freelander

Petrol, 2004, Blue, 103,000 miles, ABS, A\C, Alarm, CD, Airbag, E/W, P/S, MOT March '12, S/Roof, Tow bar, E/M, Tax, detachable hard top, roof rails, recently fitted clutch, FSH, owned from new, excellent condition

£3,400 ono

01353 749553

Mazda

Mazda 626 2.0 GXi

2001, 5 door hatchback, petrol family car. 105,000 miles, with recent cambelt and brake pads. FSH, MOT and TAX till end November.

£1,000

01954 232425

Mazda

Mazda mx5 VR

ltd A 'merlot'. One of 700 made. 1996, imported 2007. One owner since import. Excellent condition.

£2,250 ono

07979 793943

Mazda MX5 Mk 2 California Limited Edition 1.6i

2000, Sunburst yellow, 65,000 miles, Alloys, MOT, Tax, leather seats, soft and hard tops, CD/radio, style bars and wind blocker, boot rack, recent alloys and tyres, good condition

£2,995 ovno

07812 680374
01371 830390

Jobs now
www.jobsnow.co.uk
Register your CV at www.jobsnow.co.uk and receive your free weekly E-Magazine.
Packed full of jobs throughout the region

Mazda MX-5

Petrol, 1996, Black, 71,000 miles, 1.6, newly fitted alloy wheels, tyres, hood with heated rear window, many othe features, CD/radio, tax May 2012, MoT December, good condition, drives superbly, very nice car

£2,399

01799 500982 or
07885 732199

Mazda MX-5 1.8i

2000, dk Blue, Alloys, CD player/radio, E/W, 1 years MoT, Tax til Nov, low mileage, heated rear screen, good condition.

£3,000

01799 502880
07984 416274

Mazda MX-5 1.8i Option Pack

2004 (04) in Rare Strato Blue Mica, 1 owner, 63k miles, all electrics, Service History, taxed, MoT to Feb 2012, Cloth Roof, Chrome Pack, 4 recent Tyres, Discs and Pads

£4,750 ono

01638 744288
07796 118788

Mercedes

Mercedes 1999 280 SL convertible

beautiful condition, 70,000 miles, part service history, no time wasters, no wheel kickers, couple of minor faults, drives superb, tax and mot, white leather trim, comes with personal reg number valued at £2000.

£10,950 ovno

01799 551005

Mercedes A160 CDI

2008, elegance spec, 5 door, 2L diesel, 16,000 miles, cheap tax, low insurance, 60+ mpg, air/con, FSH, totally immaculate condition.

£8,500

01638 731066
07540 719894

Mercedes C180 Avantgarde Kompressor

2005 (05) 91,000 miles, Alloys, FSH, excellent condition

£5,000 ono

01638 730982

Mercedes-Benz A140 Classic

1998, Green, Semi-automatic, very nice condition, drives really well. Ideal first car, low insurance and Tax. MOT & Taxed

£1,395

07730 777596

Mercedes

MERCEDES C200K SE Sports Coupe

Manual 6 Speed, Obsidian Black Met, Reg 2004, Full Leather (Silver & Mushroom), AC Dual Climate Control, 72,000 miles, FSH, 12 months MOT, Excellent Condition.

£6,200 ono

01223 561581
07976 603031

Mercedes C320 CDI Sport

Red, 2008, diesel, 40,000 miles, MB/FSH, 7speed auto, leather, panoramic roof, too many extras to list

£19,750

01767 677459
07973 117993

Mercedes-Benz 300TE

24v Estate, Automatic, Smoke Silver, 191,500 miles, 1990, H Reg. One keeper since new, seven seater, full leather, electric seats, radio/CD, sun roof, tow bar, alloys, MOT until Sept 2011.

£1,250

01223 295226

Mercedes-Benz SLK 230

1999, A\C, Cruise Control, H/Seats, E/S/Roof, 2 seater, petrol, 10 months MOT,

£4950

01638 660987

Mini

Mini Cooper 1.6 Petrol

chilli pack, black with white roof and white mirror caps, white bonnet stripes, 2006 model, alloys, MoT until March 2012, 6 months Tax, 57,000 miles, half leather seats, all usual extras

£6,750 ono

07810 486159

JobsNOW
DON'T WAIT FOR YOUR PERFECT JOB
- PLACE YOUR CV ONLINE WITH US NOW!
www.jobsnow.co.uk

Mitsubishi

Mitsubishi Pajero Xceed Auto

R reg, Intercooler turbo diesel 2800, Silver/Dark Grey, 106,000 miles, A\C, MOT, E/S/Roof, Tax

£2,400

SOLD

Nissan

HYUNDAI

Getz, GSi 1.1, 2003 03, 3 door, power steering, radio CD, ABS, twin airbgasm e/windows, 61,000 miles, MoT March 2012. www.smallcarsonly.co.uk

£1,995

01440 730104.T

Nissan Micra 9.98

M registered, 36,000 miles, auto, recent tyres, towbar, tax and Mot

£650

07923 599373

Nissan Micra S

1 litre, 2001, Y, 3 door, power steering, radio/cassette, airbags, only 38,000 miles, ins group 3, 12 months MoT. www.smallcarsonly.co.uk

£1,695

01440 730104.T

Primera 1.6 GX

Petrol, late 1998, Green, 153000 miles, ABS, A\C, Alarm, Airbag, E/W, Immobiliser, P/S, MOT end Nov, Tax end Feb, In very good condition

£600

01763 838602

Peugeot

Peugeot 107 Urban

07 plate, 3 door, blue, MOT & tax to June 2012, FSH, 12,500 miles & in immaculate condition, genuine reason for sale. Little Paxton

£4,450 ovno

01480 474737

Peugeot

Peugeot 206

2001, Y reg, 55,000 miles, 5 door, professionally serviced, taxed & MOT, cheap and reliable, much loved

£1,950

07533 450024

Peugeot 206 Convertible

Silver, electric hard-top, 2001, CD alloys, FSH, low profile tyres, new MoT, Just fully serviced, outstanding condition, warranty part exchange

£2,495

01763 248640 O
07515 102134 M
KA Convertible also available. Business

Peugeot 206 Look

Petrol, Aegean blue, 08 Reg, 1.4, 3 door, very economical, Insurance group 4, 11 months MOT and 5 months tax, 45,000 miles with full service history, extras include air con, alloy wheels, body coloured bumpers and mirrors, very good condition, One lady owner from new, genuine reason for sale

£4,250 ono

07977 901772

Peugeot 306 Meridian 1.4

5 door hatchback, 2001, Silver, 63,000 miles, A\C, Airbag, E/W, C/L, MOT, Tax, half leather seats, ex condition

£1,950 ono

01799 584297

PEUGEOT 307 GLX 2.0 HDI 110

2002, metallic blue, 46,000 miles, Climate, Cruise Control, 5 door, manual, 5 disc CD, 2 months tax, 8 months MoT, one family owned from new

£2,800 ono

07713 349953
07713 350629

Peugeot 307 GLX 2L

petrol, 02 plate, Blue, MOT Nov 11 ,Tax Sep 11, 96,000 miles, very good condition and reliable.

£1,395

07799 752376
07812 571735

Porsche

Porsche Boxster 3.2S

2000(W), 85,200 miles, Ocean blue, FPSH, full leather, radio/cassette, 6 CD stacker, climate control, on-board computer, many extras, 11 months MoT, excellent condition

£7,800

01763247074

Renault

Renault Clio 1.2 1994 L reg'd, Blue, good condition, £550. Tel: 07826 741590

Renault Clio Expression 16V

1.2L, 2003, 63,000 miles, A\C, Black, 5 door, 2 owners, 12 months MoT and Tax, 5 stamps for service history.

£2,995 ono

07780 555055

Renault Megane RT

1.6 petrol, 2000, Tax til Sept, Mot til March 2012, full service history, 41,900 miles, dark green, excellent condition.

£1,200 ovno

01223 835567

Renault Scenic

1.9 DCi, Diesel, 2004, Silver, 160,000 miles, ABS, A\C, Alarm, Alloys, CD, Climate, Airbag, E/W, Airbag, P/S, MOT, E/M, Tax, 6 month MOT, 3 months TAX, very clean inside and out, full service history,

£1,690 ono

07855 472335

Rover-MG

MG F 1.8 Convertible

2001, tahiti blue, 67,800 miles, full leather interior, petrol, manual, drivers airbag, alarm, central locking, electric windows, electric door mirrors, PAS, ABS, Alloy wheels, Tax Dec 2011, MOT Jan 2012, FSH, CD/Radio

£1,800

07970 153524 anytime

Saab

Saab 9-3 Viggen 2.3 Turbo

1999, Electric Blue, Rare limited edition. Recently recond engine and gearbox, recently fitted clutch and more. FSH, MOT June 12, tax Nov, power hood,e/w,pas,air con,alloys, heated leather seats, airbags 6 CD and more. Superb summer car. Reluctant Sale

£3,300

01799 521677

Saab 9000

Automatic, Mot and Tax, all Saab extras, 10 disc auto change, parking sensors, very nice car.

£500

SOLD

Skoda

SKODA Octavia estate 1.9 TDi Classic, 2007 (56), silver, A\C, MOT, Tax, one owner, high mileage, £2,995 ono. Tel: 01954 234600 (office hours).

Jobsnow
DON'T WAIT FOR YOUR PERFECT JOB
- PLACE YOUR CV ONLINE WITH US NOW!
www.jobsnow.co.uk

Subaru

SUBARU IMPREZA 2.0 TURBO RB5

1999, 4 door, 106k, Special Edition, Very Rare, AL brakes, a/c, Cat 1 alarm, 17" alloys, e/w, e/m, Engine Immob, Front Driving Lamps, Rev Counter, Ninja Stainless Back Box, R/C, Tax June, MOT Nov

£4,200

01353 663196
07886 768125

Suzuki

Suzuki Alto GL

2005, 5 door hatchback, 1.1 petrol, genuine only 20,800 miles, 12 months MOT, Tax to November, full service history, good condition

£2,200

01223 560374
07708 450162

Toyota

TOYOTA AYGO BLUE VVT-1

998cc, 2008, slate blue, 50k miles, MOT & Tax (£20/year) to June 2012, Interior grey black, excellent condition, one owner, very economical, FSH, 5 doors, manual, a/c, hands free Bluetooth interface, e/f/w, CD/MP3 player, r/c/l

£5,000 ono

01480 464817
07984 934579

Toyota Celica

Y reg, 3 Doors, Manual 6 speed, Coupe, Petrol, Metallic Silver, part Leather seats, Climate Control, E/windows, Metallic paintwork, ABS, Air conditioning, Alloy wheels, Immobiliser, Passenger airbag, Side airbags, Radio/CD, Drivers air bag, 12month MOT, 6 month Tax.

£2,200

01223 702979
07885 568775

Toyota MR2 VVT 1.8

Petrol, 2003(03) Roadster, Very low mileage 29,000 miles, MOT and Tax, green, Convertible, Customised "MR2 Roadster" Stitched leather seats, Private Number Plate (to be sold separately), Service History, Absolute Pleasure to drive - Reluctant sale

£5,095 ono

07985 975445

Toyota roadster MR2

Average mileage, good condition, genuine reason for sale, 1 year Mot.

£2,750

01480 393751

Jobsnow
DON'T WAIT FOR YOUR PERFECT JOB
www.jobsnow.co.uk

Vauxhall

HILL TREE CARS
Babraham Road

VAUXHALL ASTRA CLUB X reg...**£950**

ALSO IN STOCK

VOLKSWAGEN POLO 1.4 L, T reg...**£750**

VOLKSWAGEN POLO 1.4 L, N reg...**£650**

FORD FIESTA 1.2, R reg...**£495**

01223 478164
07514 089048

VAUXHALL Corsa 1.2 Design, 2004 04, met Blue, only 39,000 miles, FSH, PAS, c/locking, e/windows, airbags, radio/CD, aircon, colour coded bumpers and mirrors, immobiliser, long MoT, warranty, excellent condition. £3,250. Tel: 01799 584327/ 07779 5 5 7 2 6 7 . www.rowleyscars.co.uk

Vauxhall Vectra Club CDTI 120

Diesel, 2006, Grey, 130,000 miles, ABS, Alloys, CD, Airbag, E/W, P/S, MOT, Tax until Sept 2011, In excellent condition, drives superb, very nice car

£2,695 ono

07503 443628

VAUXHALL Vectra 1.9 CDTi 1.9 CDTi, Silver, 2006 (55) 5 door hatch, FSH, high mileage, tax/ MoT, £1,650 ono. Tel: 01954 234600 (office hours).

VAUXHALL CORSA 1.2 GLS P Reg. 5 door. Red. 44k miles. Service History. Taxed. 7 mths MoT. V.g..c. £750. Tel. 07775 177 937

Vauxhall Omega 2L GLS Auto 1999, 100,000 miles, tax, MoT April 2012, regularly serviced, runs perfectly, good condition £895 ono 01440 788700 or 07817 413065

Volkswagen

Volkswagen Golf Avant Garde Convertible

2.0L auto, 1999, MoT Dec 2011, Tax until Dec, 95,000 miles, electric powerhood, leather heated seats, air con, 6 disc CD player, lady owner, a very nice clean car

£2,100

01440 704886
07986 172852

Volkswagen Golf GTI 2.0L

Petrol, 2002, Silver, 95,000 miles, ABS, A\C, Alarm, Alloys, CD, E/W, Immobiliser, PAS, service history, one owner from new, MoT & taxed to November, very good condition

£2,500

01371 832068
07804 709131

Volkswagen Golf TDI SE 1900 Diesel

5 door hatchback, grey, immobiliser, full service history, 6 months tax, cheap tax, 11 months Mot, recent tyres and disc pads, excellent condition, 2 previous owners.

£4,400

01954 782669
07936 424858

VW CAMPER VAN

'H' Reg. VW Caravelle. Sleeps 2 adults and 2 children. 12 months MOT

£5,300

Tel. 01480 383977

VOLKSWAGEN POLO 1.4 CL

Petrol, 1997, Green, 105,000 miles, E/W, P/S, 12 months MoT, Tax till Aug, FSH, new exhaust, good condition

£650

01353 721812

VW Golf 1400s

Alloys, MOT, Tax, 1999, One owner, Full service history, Three door, Manual gear box, Alloy wheels, Side air bags, Mot till November, Taxed till November

£1,300

01799 530089

VW COMPASS NAVIGATOR

1999 2.4D. 21,000 miles. FSH. Serviced + MoT June. 4 berth, fully equipped, bathroom, cooker, fridge, bike rack, awning etc., plus many extras. Ex. cond.

£17,500.

Tel. 01480 218055

VW GOLF GT TDi 2.0L

5 door, 140 bhp, Diesel, 2006, Black, 100,000 miles, ABS, A\C, Alarm, Alloys, CD, E/W, Immobiliser, P/S, one previous owner, 6 speed, FVWSH, tax, MoT, lovely example

£6,500

01223 811141
07843 061951

WEEKLY NEWS Great Value Travel Offers

Book online: www.newmarket.travel/cen

Fjords & Fairytales
Cruise from Tilbury on board MS Marco Polo

Take advantage of our great, great prices! BOOK TODAY and save £500 per couple and join Marco Polo cruising two of Western Norway's majestic fjord's.

Includes • Ten nights' full board accommodation on board Marco Polo based on two people sharing a twin cabin • Entertainment whilst on board • Eight marvellous ports of call; Ulvik, Eidford, Vik, Flåm, Oslo, Helsingborg, Copenhagen, Amsterdam • Transit of the Kiel Canal from Holtenau to Brunsbuttel

Sensational discounts are also available on higher cabin categories. Please call or see our website for details

Special offer fare applies on 'Voyager' category inside and ocean view cabins. Fares exclude gratuities. £6pp per night fuel supplement will apply.

11 days from £549.00

Departs from London Tilbury - 8 September 2011

Buckingham Palace, Clarence House or Gardens Tour

Step inside Buckingham Palace and experience one of the world's greatest collection of Fabergé and see Kate's wedding dress plus a choice of visits to Clarence House or new for 2011, a guided tour of the rarely seen Royal garden.

Includes • Return coach travel • 1 night's B&B at a 3★ hotel, such as the Days Hotel, Waterloo • Visit to Royal Windsor • Admission to Buckingham Palace including Kate's wedding dress and The Royal Faberge Exhibition • A guided Highlights Garden Tour at Buckingham Palace (September) or a guided tour of Clarence House (August) • A short Royal London sightseeing tour • The services of a Tour Manager Single supplement applies

2 days from £119.95

Departs 27 August & 10 September 2012

The Royal Edinburgh Military Tattoo

Here's your chance to enjoy at first hand the colour, pomp and pageantry of the Edinburgh Tattoo.

3 days from £169.95

To request a brochure or to make a booking call our credit card hotline, quoting code CEN: 0843 316 1119 Lines open: Mon - Fri 9am - 7pm Sat 9am - 4pm • Sun 10am - 2pm

NEWMARKET Holidays "We're with you all the way!" Organised by Newmarket Promotions/Air Holidays Ltd. ABTA V787X/V7812. ATOL protected 2325. Calls charged at 4p per min. ABTA The Travel Association

request your brochure online at: www.newmarketbrochures.co.uk/cen

WEEKLY NEWS Classifieds

Call our team on 01223 434 343
email: advertising@cambridge-news.co.uk

Classifieds Index

1 PERSONAL
2 ENTERTAINMENTS
3 HOMES
4 GARDENS
5 FAMILY
6 HEALTH & BEAUTY
7 PETS & LIVESTOCK
8 LOCAL SERVICES
9 AGRICULTURE & FARMING
10 BUSINESS SERVICES
11 SITUATIONS VACANT
12 PROPERTY
13 PUBLIC NOTICES
14 PERSONAL SERVICES
15 MOTORS

5 EASY WAYS TO ADVERTISE

PHONE	01223 434343
EMAIL	advertising@cambridge-news.co.uk
POST	send a cheque or postal order payable to Cambridge Newspapers Ltd
FAX	01223 434222
VISIT US call into the reception at our offices	Winship Road, Milton, Cambridge CB24 6PP 27 Market Place, Ely CB7 4NZ Melbourn Street, Royston SG8 7BP Priory House, Priory Lane, St. Neots. PE19 2BH 4 Queen Street, Haverhill CB9 9EF 15 High Street, Newmarket CB8 8LX 46 High Street, Saffron Walden CB10 1EE

Payment by: Credit/Debit Card, Cheque or Cash

Notice to Advertisers - Weekly News Series It is a condition of acceptance of advertisement orders that the proprietors of the Weekly News Series do not guarantee the insertion of a particular advertisement on a specified date, or at all although every effort will be made to meet the wishes of advertisers; further they do not accept liability for any loss or damage caused by any error or inaccuracy in the printing or non appearance of any advertisement, and reserve the right to edit or delete any objectionable wording or reject any advertisement. Although every advertisement is carefully checked, occasionally mistakes do occur. We therefore ask advertisers to assist us by checking their advertisements carefully and advise us immediately should an error occur. We regret that we cannot accept responsibility for more than ONE INCORRECT insertion and that no republication will be granted in the case of typographical or minor changes which do not affect the value of the advertisement. To ensure consistently high service levels, calls are randomly monitored by a sales manager.
For further information please contact the Advertising Department, Cambridge Newspapers Ltd, Winship Road, Milton, Cambridge CB24 6PP.

1 PERSONAL

Courses & Tuition

CAMBRIDGE Education & Training. Home tuition. Tel: 01954 780400. Web:cetcambridge.co.uk

SPANISH lessons by qualified native teacher, grammar/ conversation, all levels. Tel: 07919 082720.

Introduction Agencies

MEETING POINT
Singles Club Disco Over 25s
Saturday 16th JULY 2011
WITCHFORD VILLAGE HALL
8-12 am £6 Entry
Saturday 23rd JULY 2011
WOOD GREEN ANIMAL SHELTER
'SUMMER PARTY'
8-1 am £7 Entry
Sunday 24th JULY 2011
ROYAL CAMBRIDGE HOTEL
8-11.30pm £5 Entry
NO T-SHIRTS, NO TRAINERS, NO JEANS OR DENIM
Tel: 01223 502299

SINGLE social club, 39+, Nightlights, Red Lion, Grantchester, second and fourth Friday in month, 8pm, £5, music/ friendly. Tel: 07847 095495. www.nightlights.org.uk Monthly Dining.

SINGLE?
Meet **Attractive, Interesting, Quality** singles by **Tempting Fate**.
The No.1 top dating agency in East Anglia.
01223 370178
www.tempting-fate.com

Personal

DIVORCE
QUICK AND EASY, LOW COST DIVORCE.
For free brochure or help and advice on all issues call
SEPARATION & DIVORCE MEDIATION SERVICE
(01223) 426962

WEEKLY NEWS Classifieds
Call us on 01223 434 343

2 ENTERTAINMENTS

Car Boot & Jumble Sales

CAR-BOOT every Sunday 8am-12 (set up from 7.30am), pitches from £7, Chaplins Farm, Fulbourn. Tel: 07850 325928.

CAR-BOOT sale at Histon Football Club, every Sunday, 9am-2pm, pitches from £6, all hard standing. Tel: 07955 242340.

ELY city car boot, Downham Road, Every Sunday, start 6.30am, Pitch £5, entry 20p.pp, weather permitting. Tel: John 01353 862846.

TRUMPINGTON Park and Ride Car Boot, open every Sunday, 7am-1pm, all hard standing, free parking, free admission to the public. Tel: 07903 919029

Music Musical Instruments

Entertainers

AMAZING and Magical entertainment for both children and adults. The Great Wizzo. Member of The Magic Circle. Tel: 01763 838286.

Events

ANTIQUES and Collectors Fair, Ixworth, Suffolk, Sunday 17th July, 9am-3.30pm, refreshments available.

Hobbies

MODEL railways, die-cast toys, cash paid. Tel: David 01353 778511.

Holidays

BINHAM
in village with pub, petrol and shops, near Wells and Blakeney, sleeps 4 (6), 1 double/1 twin, plus cot, available August 6th & 27th onwards. For details please call
01883 715579.

Holidays

STATIC caravan for sale. Atlas Everglade 2002. On Tattershall Lakes Country Park, Sleaford. Watersports, fishing etc. Excellent condition. £15,995. For info phone Lena: 07715 330558

CORTON near Lowestoft and Norfolk Broads, 2 bed caravan on park overlooking sea. August and September. Tel: 01765 601762.

HEACHAM Norfolk caravan, sleeps 8, well equipped, indoor pool, clubhouse, beach, no pets. Tel: 01366 384364.

HEMSBY Scratby nr Great Yarmouth, 2-3 bed holiday chalets. Tel: 01767 260293.

HOLIDAY Chalets near Great Yarmouth. Tel: 01493 377175. www.wintertonvalleyholidays.co.uk

KESSINGLAND Beach, nr Lowestoft, top quality holiday bungalows, small private site overlooking sea/ blue flag beaches. T Hubbard: 01603 742933.

Jobsnow
DON'T WAIT FOR YOUR PERFECT JOB
www.jobsnow.co.uk

3 HOMES

3 HOMES

Aerial Services

H&P Aerials Limited.
Satellite / Television & Radio Aerial Installations
Fully Qualified Registered Digital Installers
. LCD / Plasma Wall Bracket Installations.
.Discreet Installations. Extra Tv Points. Signals Meter Tested.
. Over 30 Years Experience in the Television Industry.
Ely / Soham / Littleport / Cambridge / Newmarket & Surrounding Villages.
Free Estimates *Free Estimates*
digital[✓] 18265334 Registered Installer
Tel: Ely 01353 74 00 78
www.hpaerials.co.uk
e mail: service@hpaerials.co.uk

Phoenix Digital Services
REPAIRS & INSTALLS
Tvs,(Lcd & Plasma)Video & Audio, also Aerial,Satellite
36 Years trade experience
All work guaranteed
Discount for Senior Citizens
Mobile-07930412494
e-mail-phoenixdigital@btinternet.com
www.phoenixdigitalservices.co.uk

Articles for Sale

Why not rent?
It's SO easy.
Kitchen appliances & top brand TVs.
01487 772329
www.dialatv.co.uk

Disability

ALL Mobility equipment. Beds, scooters, chairs, stairlifts, bathlifts. Good prices, friendly service, home visits, parking, Orchard Mobility Centre, Fenstanton: 01480 465533.

WEEKLY NEWS Classifieds

Furniture

JEFFORD BEDS
ANY TYPE OF BED SUPPLIED AT FANTASTIC PRICES

METAL SINGLE BEDS From £49
PINE DOUBLE BEDS From £89
METAL DOUBLE BEDS From £89

ECONOMY BEDS
WITH MATTRESSES FROM

BEDS		MATTRESSES ONLY	
3ft	£70	3ft	£50
4ft 6in	£99	4ft 6in	£70
5ft	£175	5ft	£90

SANDRINGHAM
MEMORY FOAM BED

COMPLETE		MATTRESSES ONLY	
3ft	£299	3ft	£199
4ft 6in	£399	4ft 6in	£299
5ft	£499	5ft	£399

ROYAL DAMASK
3ft Single RRP £499 ..... NOW £200
4ft 6in Double RRP £799 ..... NOW £250
5ft King Size RRP £999 ..... NOW £300

REO
3ft Single RRP £199 ..... NOW £150
4ft 6in Double RRP £299 ..... NOW £200
5ft King Size RRP £399 ..... NOW £250

LUXURY GOLD
3ft Single RRP £699 ..... NOW £300
4ft 6in Double RRP £999 ..... NOW £500
5ft King Size RRP £1199 ..... NOW £600

Pictures for illustration purposes only

DON'T FORGET THE CARPETS!
ANY TYPE AVAILABLE
Free estimates 1000's of sqm in stock - Fast fitting
- BUDGET CORD from £1.99sqy= £2.38sqm
- CAMBRIDGE BERBER from £4.99sqy = £5.99sqm
- 100% WOOL BERBER from £6.99sqy = £8.36sqm
- UNDERLAY from £1.99sqy = £2.34sqm

125 Scotland Road, Cambridge, CB4 1QL
Tel: 01223 420451
www.jeffordcarpets.co.uk

CONSERVATORY furniture, two armchairs, one sofa, one foot stool, £200 ono. Tel: 01223 833415.

Jobsnow
DON'T WAIT FOR YOUR PERFECT JOB
www.jobsnow.co.uk

Flooring

GJP Flooring. Floor screeding, lino, ceramics and wood installation. Free estimates. Call Gavin: 07903 328614.

Clearance

ABSOLUTE house, shed, garden clearance, man & van. Est 1948. Geoff Steel 01223 845553/ 07775 785246.

Articles Wanted

ALL Coins Medals, Banknotes, Gold and Silver Jewellery, Watches and Scrap Gold and Silver bought. Cash Paid. Gannochy Coins, 5 Jesus Lane, Cambridge. (inside Primo Cycles) Tel: 01223 361662.

CASH paid for all kinds of second-hand tools. Tel: 01799 521453.

BEST PRICE paid in Cambridge guaranteed, for Gold, Silver, jewellery, coins, medals and Rolexes. Free parking. Call 01223 503073, 355 Newmarket Road. www.cambridgeshirecoins.com

BOWES & Co pay cash, £5 - £50,000, gold, jewellery, coins, watches, militaria, musical instruments, laptops, mobiles, games consoles etc, registered pawnbrokers, 55 Burleigh Street, Cambridge. Genuine free expert advice. Tel: 01223 360287.

CASH for cycles, musical instruments, hi-fi, i-pods, computers, games consoles, mobiles, tools, sporting equipment, kitchen appliances. www.cambridgeresale.co.uk. 190-192 Mill Road, CB1 3LP. Tel: 01223 210703.

FOOTBALL programmes wanted, cash paid for any pre 1970s. Tel: 0208 5607816

OLD and modern books purchased. Also jewellery, toys, medals, coins, furniture, china, collectables. House clearance. Tel: 01763 256722.

Carpets & Flooring

CUT-PRICE CARPETS
"Low Rents" Passed onto You! Big Savings
www.cutpricecarpets.com
Fitting arranged anytime, anywhere, home selection, day/evening.
We can beat any quote!
Unit 1, Cottage Industrial Estate, Fen Road, Chesterton
- by appointment - 01223 423721
175 Mill Road, Cambridge CB1 3AN
Tel: 01223 210337

4 GARDENS

Fencing & Gates

A&M Fencing & Landscapes
All aspects of fencing and landscaping undertaken, from domestic to commercial.
Over 20 years of combined experience.
CRB checked and CSCS trained.
Call Andy/Chris 07757322105 or Office 01354654113.
chebster@hotmail.co.uk
www.amfencingandlandscapes.co.uk

Cambridge gates
- Automatic/manual residential and commercial gates
- Automation of existing gates
- Cast iron or wooden railings or fencing to match
- Repair and painting
- Maintenance or service contracts available
- Commercial barriers and bollards

Contact: Bob Oldham
tf: 01954 202414 m: 07905 901058
e: bob@cambridgegates.co.uk
w: www.cambridgegates.co.uk

WEEKLY NEWS Classifieds
Call us on 01223 434 343

Garden Centres / Nurseries

COLBROOK Nurseries between Fulbourn and Teversham. Bedding plants, geraniums, fuchsias, busy lizzies, plants for hanging baskets and containers. Open 9am-5pm Mon-Sat, 10am-4pm Sundays. Tel: 01223 880496.

WEEKLY NEWS Classifieds
Call our team on 01223 434 343

Garden Maintenance

GARDEN and Home Maintenance. Kevin - Tel: 07532 439054/ 01223 276660

SUMMER Gardening including clearing & rubbish removal. Tel: Jenny 07990 781969 or 01223 420409.

Garden Services

Littleport Timber Buildings
All types of SHEDS & timber buildings
Unit 5a Saxon Business, A10 Bypass, Littleport CB6 1XX
Tel: 01353 861707

Andy's Tree & Garden Services
All tree & garden work undertaken
All rubbish removed
Prompt service
For friendly advice & free estimates call
01480 468661
07733 483227

WEEKLY NEWS Classifieds
Call us on 01223 434 343

LEE YEARN
landscape gardening
From full garden transformations to regular or one-off services.
Patios, fencing, decking, clearance, grass cutting, hedge trimming, tree pruning, turfing.
12 years experience.
All green waste removed.
Free quotation 01353 654134 or 07876 782172.

SF Home & Garden Maintenance
Small brickwork | Patios & paths
Carpentry | Fencing
Decking | Hedge & tree cutting
Turfing | Pergolas
01353 624368
Mobile: 07881 818990
sfhomeandgarden@waitrose.com

Garden Services

W. H. LANDSCAPING
All types of garden services
Low prices charged due to recession
All types of hedges and trees trimmed and topped or removed
Fencing and turfing, patios and driveways and lawn cutting, pressure washer
Fully insured
Call Henry on 01353 778736
Free Estimates

Oaklands Landscape Services
- Trees Topped, Pruned & Logged
- Hedges Trimmed - Conifers Topped
- All types of driveways & patios & decking laid
- Turf & Top Soil
- All kinds of Fencing
- Garden waste rubbish taken away and recycled

Lowest prices charged
Free Estimates
Fully insured
Call Now 01353 648061 or Mobile 07780 658614

Outdoor Cleaning

CleanAPave
- Driveways cleaned and sealed
- All patios & decking
- Conservatories & UPVC
- All other exterior cleaning

Call Now For Crazy Summer Prices
Free Estimates & Demonstration
Tel: 07970 753613 01353 863407

Landscape Design

CITY Landscapes. For all your Garden work. Drives, paths, trees, fencing, turfing, brickwork, patios, paving. Free Estimates. Tel: 01223 420691

FREE estimates, fencing, rotavating, turfing, seeding. Large and small areas. Paving, tree work, hedging, driveway. Don't dilly phone Lilly. TGOMC. Tel: 01223 832097.

L&S LANDSCAPES
- Fencing/Trellis
- Patios
- Timber Decking
- Turfing/Seeding
- Driveways Block Paving Gravel Tarmac
- Tree & Hedge Surgery Stumps Removed
- Rough Gardens put in order

FREE ESTIMATES
No payment until work completed
01223 420868
07899 756373
www.lslandscapes.co.uk
ben.ls@btinternet.com

Paving - Patio

PAVING SLABS FOR SALE
All shapes, All sizes and Colours
Also can lay Patios
Call Z & H
07880 687224
07582 631068
01353 776165

Sheds

SHEDS 10ft x 8ft, £402, 8ft x 6ft, £251. Many sizes available, free brochure. Betts: 01842 810941. www.bettssheds.co.uk.

Top Soil

ABOUT the best topsoil, wood mulch, compost, loose/ bags. Tel: 01353 778069 or 07721 551069.

Tree Surgery

Leaf & Lawn
Specialists in:
*All Trees
*Hedges
*Stumps
*Clearance
01223 581349
Call us today!
Business of the year

TATES Tree Work, all aspects of tree and hedge work undertaken. Experienced, qualified and insured. For a free estimate contact Matthew Menezes: 01223 235332/ 07726 688491. tatestreework@hotmail.co.uk

Tree Surgery

Leaf & Lawn
Specialists in:
*All Trees
*Hedges
*Stumps
*Clearance
01223 581349
Call us today!
Business of the year

ANGLIA TREE CARE
Tree surgery, stump grinding, hedge maintenance, licensed waste carrier, Guild of Master Craftsmen, fully qualified/ insured, British standards BS3998 free estimate.
www.angliatreecare.co.uk
Tel: 01223 424454

7 PETS & LIVESTOCK

Birds

Talking Parrot
with cage, very tamed, playful and friendly, excellent with children, Genuine reason for sale
£180
07415 140914

Cats

KITTENS varied colours, used to children, lovely mum, £20 each. Tel: 01799 551134.

Dogs

CHIHUAHUA Puppies, home reered, 8 weeks old, 3 dogs, £500 each, 1 bitch £650, not KC reg'd, Tel: 01223 521025/ 07891 878639

CHOCOLATE LABRADOR PUPPIES
8 weeks old, wormed to date, KC registered, 4 weeks free insurance, mum and dad are here, ready now.
£450
07825 176010

Dogs

GERMAN Shepherd pedigree puppies, black and gold, dogs and bitches available, ready now. Tel: 01379 586368.

LABRADOR X German Shepherd Puppies, look like yellow labs, reasonably priced. Tel: 01379 586368.

YELLOW RED FOX LABRADORS
dogs and bitches, KC registered, home reared, working dogs or pets, parents and grandparents can be seen, low hip scores, ready now
01353 610391
Ely

YORKSHIRE terrier X Chihuahua puppies, boys and girls, ready now, mum can be seen. £280. Tel: 01954 261769.

YORKSHIRE TERRIER PUPS
beautiful small Yorkshire Terriers, 8 weeks old, black and silver, pedigree, KC registered, both parents can be seen
£350
07765 163213

Equestrian

HORSE manure clearance service, loaded by hand & taken away. Tel: 07765 547724

Pets Lost

Badgie and Bella

Went missing from Cattery on outskirts of Littleport toward Little Downham on **22nd June**.
Please check your sheds & garages in case they are locked in somewhere.
There is a reward of **£300** for their safe return.
Any information please call 07500 773425 or 07786 986050

8 LOCAL SERVICES

Architects & Surveyors

EXTENSIONS, conversions, drawings for planning and building regs, free advice. Tel: 01353 727000.

PLANS prepared and submitted for your extension or conversion. Call Alan on 01223 513302/ 07970 065449 or e-mail planbcam-bridge@hotmail.co.uk

Bathroom Supply / Fitting

BATHROOMS and tiles, supplied and fitted by tradesman, free estimates. Tel: 01223 322232.

Building Services

BUILDING WORKS
Design, planning, building regs approval
extensions and renovations.
New garages and garage conversions.
New roofs, guttering, fascias etc.
All aspects of property maintenance.
Residential & Commercial.
We provide a **COMPLETE** service.
Call for FREE estimates.
JBD Property Development
01353 778166 or 07778 143336

ACORN LANDSCAPES
Driveways, Patios, Landscaping, Block Paving, Decking, Fencing, Gravel, Concrete.
All rubbish removed
Local Family Business, Fully Insured, Portfolios & References available.
Free Estimates.
Phone Andy:
01480 468661
07733 483227

GBR Property Maintenance and General Builder
"No job too small"
All general interior & exterior building work
- Paths, Paving & Patios
- Plastering/Painting & Decorating
- Flooring
- Brick & Block work
- Fencing

For a free no obligation quote call Glyn on
01353 777836
or 07960 161431

Building Services

Prestige
Builders/Plumbers
Professional Handyman / Plumber
- General repairs
- New works
- Free estimates

No Job too Small
25 Years Experience
Home: 01353 698023
Mobile: 07876780266

Carpentry / Joinery

CARPENTER doors, kitchens, wardrobes, flooring, windows, fences etc. Call Jonathan Westwood: 07855 510042 or 01954 261191.

Carpet Suppliers

P G CARPETS
HOME SELECTION SERVICE
Free Fitting/Gripper/Door Bars with all carpets sold
Good selection of Vinyls
SPECIAL OFFER
Heavy Domestic Twist Carpet £5.99 sq mtr fitted
Tel: 01223 423397 / 07860503599
Free Estimates- Anytime Anywhere
Est 1990

Computer Services

SAVE £££s
USED COMPUTERS LAPTOPS & LCDs
FAST REPAIRS:
MACs-PCs-LAPTOPS GAME CONSOLES
Computer Resale.co.uk
4 Mill Road, Cambridge
Tel 01223 305007
Mon-Sat 10am-6pm

NC Computers Ltd
IT Support for Business and Home User
- Microsoft Certified
- Professional Service
- Competitive Rates
- No Callout Charge

Microsoft Small Business Specialist
UK Partner Qualified for 2007
Tel: 01353 666574, Mob: 07932 713845
Email: support@nccomputers.co.uk
Visit: www.nccomputers.co.uk

Electricians

Domestic
Industrial
Commercial
Agricultural
Security
Lighting
ANDREW J WALKER
ELECTRICAL ENGINEER
- Free Estimates
- All jobs considered

01353 665603
07956 044462

ELECTRICIAN NICEIC Part P reg'd, sockets to complete rewires, testing/ inspections. Also full kitchen/ bath refits, plumbing. Tel: 01638 744281/ 07941 107321.

ELECTRICIAN no job too big or small. NICEIC, Part P registered. Tel: Ian 01223 237324/ 07710 746295.

QUALIFIED electrician, retired, able to do small jobs, extra socket, lights, etc. Tel: 01353 777851/ 07541 044714.

Guttering

Mr Gutter
Cleared, repaired, or replaced
Domestic or commercial
Fast reliable & friendly
UPVC Fascias, soffits & cladding.
Choice of colours
Free Estimates
OAP Discounts
Tel: 01480 468661
07733 483227

Driver & Van

MAN and van for hire, friendly service, competitive rates. Tel: 07980 493594.

Computer Services

ABACUS PC RESCUE
Chris Judd B.Sc.
Established 15yrs.
PC, Laptop, Macs on site help. Ethical, well regarded trader at good rates.
No dishonest no fix no fee. Local, Mature & Friendly
07803 178 247
Immediate 7 day call out to 10 pm

Guttering

GUTTERS cleared, serviced and repaired, free quote, friendly service, 7 days. Tel: 01223 832326 or 07984 055460.

Fires & Fireplaces

WARD SOLUTIONS Ltd
Chimney Specialists
for the professional installation of fireplaces, Stoves and Chimney Liners
Please call for a free no obligation quote:
0800 3579291 or 07735 019880
info@wardsolutions.co.uk

Cleaning Services

Whitegate Cleaning Specialists

(Carpets, Curtains and Upholstery Cleaning)

'With over 20 years in the business, serving Ely and surrounding area, we offer a professional and friendly service at a competitive price for domestic and commercial cleaning'.

- Cleaning by a wet or dry processes
- Wet cleaning of any carpet by Hot Water Extraction (Steam Clean)
- Dry cleaning (Dry Fusion)
- Effective stain removal and Carpet deodourising
- Cleaning of non-colourfast and oriental rugs
- Cleaning of any upholstered fabric including leather
- Curtain dry cleaned in situ and all wall hangings and delicate fabrics

All our cleaning agents are 100% safe for children and pets, fully compliant with relevant Health and Safety regulation and are bio degradables

3 Carpets for the price of 2 with this voucher

1 per household only

Contact us today on: 0800 6951711

www.whitegate-cleaning.co.uk

HOME HELP

IRONING
SHOPPING
HOUSEWORK

£10.00 AN HOUR

HAVE REFERENCES

01353 699736
07880 713796

Home Maintenance

Kitchen & Bathroom Specialists

Extend to create your dream kitchen
Replace existing with a new design.
UPDATE bathrooms & cloakrooms.
INCLUDE a new utility room.
INSTALL walk-in wet room.
ADD an ensuite.

We provide a complete service.
Call for FREE estimates

JBD Property Development
01353 778166 or 07778 143336

The Ely House Doctor

For all Home Maintenance, Plumbing, Carpentry, Fitted Kitchens, Bathrooms & Bedrooms

No job too small

35 years experience, fully insured, CRB Police Checked

Tel: 01353 666283
07860 403972

PROPERTY MAINTENANCE

LOCAL MAN, NO JOB TOO SMALL

- Plastering
- Tiling
- Painting & Decorating
- Repairs
- Kitchens Fitted
- Help with D.I.Y.

Call John on Mobile
07752 374707

Glass & Glazing

RBF.GLAZING.

Roy Farrell Domestic Glazier 30 yrs Experience

* Misted & Broken Double *
* Glazed Units Replaced *
* UPVC. WINDOWS & DOORS *
Handles,Hinges,Locks,Gaskets,Replaced.
Cat & Dog Flaps Fitted. Single Glazing.
* Secondary Glazing Systems *
* FREE ESTIMATES *

TEL / FAX
01353 - 720402

www. rbfglazing.co.uk
Email rbf.glazing@talktalk.net

Electrical Services

EEP ELY ELECTRICAL & PLUMBING SERVICES

Part P Qualified Domestic Electrician

Domestic Appliance Repairs
Re-wires, Upgrades & New Installations
Kitchen Fittings & Appliances
Security Lighting
Bathrooms & Showers
General Plumbing Services

NO JOB TOO SMALL
ONE CALL DOES IT ALL

E-mail: elyelectrical@hotmail.co.uk
0845 429 2203 (local rate)
Mobile: 07969 616 702

EAL

Plastering

PLASTERING and artexing, No job too small, highest quality, lowest prices, 30 years experience, all areas covered. 01763 246894/ 07850 140003.

Painting Services

P. G. Decorators

City & Guilds Qualified

- Painting • Wall papering
- Decorative finishes • Interior & exterior
- Domestic • Commercial

Free estimates & advice

Tel: 01353 662548 Mobile: 07922 526377
p.g.decorators@hotmail.com

easey PROPERTY SERVICES

- DULUX APPROVED PAINTING & DECORATING
- WALL & FLOOR TILING
- GARDEN LANDSCAPING & MAINTENANCE
- GENERAL REPAIRS, GUTTERS & DRAINS
- FENCING, DECKING, DRIVEWAYS & PATIOS

Dulux SelectDecorators

TRUST MARK

Call 07786 290863 or 01353 668882
www.easeypropertyservices.com

QUALIFIED City & Guilds. Painting & decorating. Interior, exterior, domestic, commercial. Call Chris: 01353 968445 / 07516 084162.

IAN BAILEY decorating services, No job too big or small. 25 years experience. Tel: 07798 711472.

AN affordable decorating service by tradesmen. For a free estimate. Tel: 01223 311119 or 01638 750941.

Contact your Local Team
Ely Weekly News
01353 667916

Plumbing & Heating Services

Fenland Heating & Plumbing Ltd

Gas Safe Registered Domestic Gas Engineer

- Servicing and Repairs • Central Heating Boilers and Gas Appliances • Condensing • Combi Boilers
- Heating Controls • Unvented Hot Water Cylinders
- Immersion Heaters • Landlord Certificates

For a prompt service from a local company call the nice people at Fenland Heating & Plumbing on

01353 727088

SS-ELITE SERVICES Ltd

Plumbing & Heating

Boiler Installation, Service & Repairs •
All Domestic Gas Appliances •
Bathrooms •
Underfloor Heating •
Central Heating Cleaning •

From Dripping Taps To Full Central Heating

Cambridge: 07852 899 358
Office: 01353 774 866
Ely: 07984 630 463
Email: info@ss-eliteservices.co.uk

MIKE VINCENT

PLUMBING & BATHROOMS

From Leaks to Bathrooms

TILING

- All Plumbing, Radiators
- Bathrooms New & Refurbished
- Power Flushing
- EMERGENCIES
- Loft Insulations
- Fully Qualified & Insured
- Family Run, Friendly & Reliable

City & Guilds

☎ 07828 716351 or 01353 665264
www.mvpandb.com

Jobs now www.jobsnow.co.uk

Don't miss out on that ideal job opportunity

Packed full of jobs throughout the region

Register your CV at www.jobsnow.co.uk and receive your free weekly E-Magazine.

R G COLE
PLUMBING & HEATING

Tel: 01353 860696 Mob: 07766 547455

- New Installations
- Emergency Breakdowns
- Servicing & Maintenance
- Landlord Gas Safety Certificates
- Power Flushing
- General Plumbing

dick.cole@hotmail.com

OFTEC

Turn those unwanted items into **CASH!** WEEKLY NEWS Classifieds
email advertising@cambridge-news.co.uk

Removals & Storage

D.J. Man & Luton Van Hire

LARGE/SMALL REMOVALS & HOUSE CLEARANCE
Competitive rates
Fully insured
Ebay & Business collections & deliveries.
0800 118 2485
01353 740262
07971 551492

MAN with van, removals, house/ garage clearance, ideal for small jobs. Tel: 07990 781969 or 01223 420409.

ATRANSMOVE single items, full moves and storage. Call free: 0800 1830468/ 07980 493594 www.atransmove.com

BURGESS Removals, full house or single items, competitive rates. Tel: 01223 242743.

HOUSE removals, 2 men, 2 vans, to anywhere. Tel: 07818 182040/ 07760 196255 .

Roofing & Cladding

PRO-LINE ROOFING
FLAT ROOF SPECIALISTS

- High Performance Felts
- Edpm Hertalan Rubber Roofs
- Top Seal GRP Systems

All other roofing & chimney repairs undertaken
Tel: 07970 753613 or 01353 863407

REGIONAL Roofing, all aspects of roofing and repairs, slating, tiling, facias, guttering, lead work, free quotations. Tel: 07787 325270

WEEKLY NEWS Classifieds
Call us on 01223 434 343

Skip Hire

MICK GEORGE SKIPS
Skip Hire you can depend on

- Friendly Helpful Staff
- Asbestos & Hazardous Waste Removal
- 4-40yd Skips
- Council Permits Arranged
- Sand / Gravel / Hardcore Delivered In Small Loads

SKIP HIRE 0800 5873329

NEXT DAY SERVICE GUARANTEED

Some Same Day Deliveries Available

CALL YOUR LOCAL DEPOT
ELY - 01353 809048

NEWMARKET 01638 389069 | HAVERHILL 01440 869048 | ELY 01353 809048 | ROYSTON 01763 869027 | SAFFRON WALDEN 01799 578006

VISA

www.mickgeorgeskips.co.uk • sales@mickgeorge.co.uk

RUBBISH clearance, all household and garden waste loaded and cleared, very competitive rates, cheaper than a skip, 7 days a week. Tel: 07765 547724

11 SITUATIONS VACANT

Plumbing & Heating Services

G.PRIOR plumbing, repairs, bathroom fitting, tiling, radiators, leaky taps etc, no job too small. Tel: 07974 018567.

ABSOLUTELY all Plumbing & Heating by retired Heating Engineer. Tel: 01353 777383/ 07899 950505.

Building Trade

A.GRANT Roofing requires experienced Roof Slaters/ Tilers. Excellent rates for right applicants. Contact: 01223 880000.

MAINTENANCE Operative required, requires wide range of small works skills. Tel: 01223 420010.

Care Staff

Tilers / Tiling

WALL and floor tiling,labour charge £75per day, free estimates. Call Gavin: 07903 328614.

Window Cleaning

WINDOW CLEANER

High reach and wash, 3 storey houses, facias, gutters and garage doors

Ely area
01353 610337
07830 304568

Jobs now
DON'T WAIT FOR YOUR PERFECT JOB
www.jobsnow.co.uk

10 BUSINESS SERVICES

Business Opportunities

Hairdressing in salon to rent in Stetham.

F/F, 2 b/w, 3 DOP, inclusive rent.

Available September

01353 656845

find 1000's of cars locally

motors.co.uk

Care Staff

Support Workers and Personal Assistants

Wanted to support a man with learning disabilities, living in his own home in Wilburton.

Must have a good sense of humour, be energetic and enthusiastic. Experienced male staff preferred (for balanced team) but experienced female staff are also encouraged to apply.

Own transport essential due to village location.

For more Information and an application pack, please ring: 07805 069140.

Existing team requires extra **CARERS**

Good rates of pay for the right applicant.

Tel: 07572 283991

ACTIVITIES Co-ordinator, Orchard House, Sawston. 30 hours. Includes paperwork. Closing date 22nd July. Please contact Ros: 01223 712050.

EUROPEAN Lifestyles

European Care is a well established, successful and rapidly expanding Company who take pride in providing the highest standards of care.

We currently have vacancies for the following positions in Fenland Lodge, Ely, Cambridge CB7 5TR

Home Manager - RGN

• £Depending on Experience 40 hrs pw • Internal Vacancy

You will be responsible for the daily operational management of a dementia care home and will take full responsibility for the general welfare of the clients and staff. You will be required to lead, recruit, train and motivate a multi-disciplinary team who will therefore maintain the highest care and environmental standards, whilst also continuing to promote the positive reputation of the home.

Recent management experience in a care home setting with appropriate experience in the care of the elderly and dementia care is preferred and you will ideally also be RMN qualified.

RGNs

• £Depending on Experience • Full-Time – Days and Night Shifts

We offer outstanding modern working conditions and superb career opportunities, together with an array of excellent Company and Individual Benefits, and a commitment to personal and professional development.

Applicants will preferably be RGN qualified, and be able to support the Management Team in providing excellent levels of care.

If you would like to apply for either of the positions then please contact Mark Butler at markb@europeancare.co.uk

Closing Date: 27 July 2011.

All offers of employment will be subject to a satisfactory enhanced disclosure being obtained from the Criminal Records Bureau. Please note that having a criminal conviction does not necessarily bar you from employment, this will depend on the circumstances and background to your offence(s). We are an equal opportunities employer.

General Vacancies

Senior Manager, HEI - Salary £32-40k p.a.

One year fixed term contract

Vitae, realising the potential of researchers, is managed by CRAC and supported by the UK Research Councils to lead the UK HE sector in the personal, professional and career development of doctoral researchers and research staff. We are looking to reappoint our senior manager to work at UK level with HEIs, our Hubs and networks with a particular emphasis on the development of research staff. You will have experience within researcher development in higher education, as well as in experiential learning. This is an exciting opportunity to collaboratively define, develop and deliver a range of activities for researchers and those supporting them in higher education, to inform policy and practice, and to work within an international researcher development context.

The successful candidate will have proven experience of managing and delivering a variety of projects including learning and development programmes, and in innovating approaches to personal and career development, ensuring best value and working with other team members, specialists and stakeholders.

Our office is based in Cambridge, UK, however we may consider distance/flexible working for the right candidate.

For an informal chat please contact:
Alison Mitchell, Deputy Director of Vitae on 01223 460277

To apply please post or email your CV and a covering letter by 12.00 GMT Monday 25th July to Claire Curran Shared Services Administrator, CRAC, 2nd Floor, Sheraton House, Castle Park, Cambridge, CB3 0AX,

Or email: recruitment@crac.org.uk

Interviews will be held on Thursday, 04 and Friday 05 August 2011.

CRAC: The Career Development Organisation is a registered charity number 313164 and has Investors in People status.

FORTNUM & MASON

Sutton Distribution Centre

Fortnum & Mason have always been known for exceptional quality and service. For nearly 300 years we have served the best of British and International produce to our customers. A large percentage of our products are distributed from our new warehouse at Sutton and we have the following career opportunities;

Projects, Planning & Productivity Manager (Full time 37.5 hours per week) will be required to review existing business process, identify, design and implement new processes across the supply chain.

Despatch Team Leader (Full time shifts up to 37.5 hours per week) will be required to supervise all aspects of the picking & packing operation.

Administration Assistant (Full time 37.5 hours per week)

Warehouse Operatives (Full-time and part time shifts up to 37.5 hour per week)

Warehouse Inventory Specialist, Stock Control (Full time 37.5 hours per week)

If you have relevant experience please send your CV to the D. C Manager at Unit 78, Lancaster Way Business Park, Ely, Cambs, CB6 3NW, alternatively you may submit your details to recruitment@fortnumandmason.co.uk. Please ensure you state the position that you wish to apply for in the subject line.

Please be aware that it is a fundamental term that new recruits have permission under UK immigration law to undertake employment. Closing Date for applications is 21st July 2011.

CVE CAMBRIDGE VACUUM ENGINEERING

CVE manufactures sophisticated industrial equipment – Electron Beam Welding Systems and Vacuum Furnaces – which it sells into a global market.

Electrician/Wireperson

Applications are invited to fill a vacancy that has arisen on our busy factory floor.

We are looking for a person with established wiring experience in prototype panel building and specialist machine wiring covering:-
- Electronic assembly
- Soldering
- Assembly of mechanical components

To have a sound basic knowledge of electrical/electronic theory. Preferably educated to City and Guilds level.

Must be able to work from detailed wiring diagrams/assembly drawings. Liaise closely with the Engineering and Service departments and the ability to work to sketches and verbal instructions.

Full details of the job specification will be provided on submission of a CV relevant to our requirements.

Receptionist/Admin Assistant

Applications are invited to fill a vacancy that has arisen for a Receptionist/Admin Assistant. The applicant must have a professional telephone manner, be computer literate (able to use Word, Excel, Power Point etc, specific training will be given) self motivated, well organised and able to prioritise their workload.

Full details of the job specification will be provided on submission of a CV relevant to our requirements.

There is an excellent benefits package of 5 weeks holiday, subsidised Health Care and Company Pension Scheme.

Please send your CV marked Private & Confidential to
Mrs Heather Smith at:-
Cambridge Vacuum Engineering, 43 Pembroke Avenue,
Denny Industrial Centre, Waterbeach, Cambridge, CB25 9QX

No agencies please.

A £50/ £500pw income delivering/ collecting catalogues, part-time/ full-time. Tel: 01223 858104. www.bintheboss.co.uk.

RECEPTIONIST required, Saturday. 8.30 – 5pm to cover our busy showroom reception. Duties to include dealing with telephone enquiries, greeting clients and arranging appointments. Must be of smart appearance with a friendly and helpful personality. Previous office/reception experience in a customer facing environment would be an advantage. Good rates of pay. Please apply in writing or e-mail with CV to Sharon Hobbs, Ivett & Reed Ltd, 615 Newmarket Road, Cambridge. CB5 8PA. sharon@ivettandreed.co.uk.

CSS Urgently needs HGV I Digi Drivers for an ongoing contract in Huntingdon. Rates up to £15.00ph. Call: 01376 342929.

Gardener / Handyperson

Required for country estate. Full-time or part-time considered.

Please email rachel@gwtopham.co.uk with CV or for more details.

WEEKLY NEWS Classifieds
Call us on 01223 434 343

EDITOR Required to work for one of Cambridge's leading technology b2b magazine publishers and event organisers. Please call Ian Titchener on: 01223 350515 or send your CV to: ian.titchener@hf-network.com

CATALOGUE Distributors wanted. Part-time/full-time. Earn £50-£500p/w. Age 18+. Tel: 01223 852944. www.dreamincomes.org.

S-Tech

Our business is growing and we are seeking an experienced individual to join us as an:

Commercial Insurance New Business Negotiator

Ideally candidates should have a minimum of three years working in a Commercial Insurance Broking environment. More details are shown on our website.

Please email your current curriculum vitae to CathyHR@s-tech.co.uk.
Web: www.s-tech.co.uk

M.O.T SERVICES
NEWMARKET
EXPERIENCED VEHICLE TECHNICIAN/MOT TESTER REQUIRED TO START A.S.A.P

TO SERVICE AND REPAIR ALL TYPES OF MOTOR VEHICLES

M.O.T TESTER PREFERRED BUT TRAINING WILL BE GIVEN TO THE RIGHT PERSON.

MUST HAVE A PROVEN TRACK RECORD WORKING IN GARAGE ENVIRONMENT.

RING MARK 01638 561006

Vindis

Founded in 1960, The Vindis Group is a family business that has grown by delivering both a professional and personal service. We have a network of Volkswagen, Audi, Skoda and Bentley dealerships. We are proud of our history, our commitment to quality and the people that work for us. We currently have vacant positions across our group for the following roles:

Master Technician **Service / Aftersales Manager**

Parts Advisor **Service Technician**

Sales Executive

Sales Administrator (maternity cover)

Service Advisor **Saturday Receptionist**

For further information please visit our website:
www.vindisgroup.com/careers

Alternatively please send your full CV with a covering letter to: Vindis Group HR, 1Washingley Road, Huntingdon, PE29 6WP or e-mail to recruitment@vindisgroup.com

Apprenticeships
Good for our Business

New Apprenticeship Scheme Launched

Production

As part of the Marshall Group of Companies, Marshall Specialist Vehicles provides protected workplace solutions. This can take the form of integrated shelter solutions on vehicles or transportable ground deployed systems or both. These shelters are used to provide medical facilities, workshops, laboratories, operational HQs, specialist stores, transport facilities and almost any other infrastructure requirement. The shelters can be produced in a range of materials and configurations.

We are currently launching a new 4 year Apprenticeship Scheme, which starts this September, and are looking for 2/3 people who would like to join the scheme and develop their career within our Production team in Cambridge. The Apprenticeship Scheme encourages individuals to develop new skills and learn about the business.

Apprenticeships will help to ensure that we have the specialist skills and expertise needed to maintain our competitive advantage now and in the future. This is a great opportunity to build a career, gain valuable qualifications and work in a really interesting and stimulating environment.

When you join the Scheme you will receive all the support you need to gain the necessary qualifications and build a career. You will spend the first 6 months in our Training Academy before joining our Production Team on the shop floor whilst being given plenty of time out to attend college and complete your studies.

Candidates must have a minimum education level of GCSE's in Maths, English and Science at grade C or equivalent, along with the drive and energy to excel as an Apprentice with us.

Please forward your CV and covering letter outlining your suitability for the role, by post to the **HR Department, Marshall LS, The Airport, Newmarket Road, Cambridge CB5 8RX** or by email to **jobs@marshall-ls.com** or for more information please call **01223 373790**.

The closing date for this role will be 29th July 2011.
Interview and assessment day will be 8th August 2011.

www.marshall-ls.com

MARSHALL SV
PROTECTED WORKSPACE

General Vacancies

Customer Service Assistant / Administrator

£7.80- £9.15 per hour

Clean Machine (UK) Ltd, independent suppliers and repairers of commercial laundry equipment, and Miele appliance specialists, has a vacancy for a customer service assistant/administrator to join the team in the service department at our Barway offices.

The position is initially for 30 hours per week, providing full time cover if required, to cover absences, or during holiday periods.

The successful applicant will be prepared to deal with a wide variety of customer service, administrative, and accounts tasks, such as:

- Dealing with customer requests/queries
- Recording/allocation of jobs on service system
- Processing of purchase/sales orders
- Data input

Applicants should be confident with using Microsoft Windows and Office software. Experience of Sage accounts or similar would be an advantage.

Applications by email, providing CV to: jobs@cleanmachine.co.uk or in writing to: Clean Machine (UK) Limited, The Works, Barway, ELY, Cambs. CB7 5UB.

THE SHROPSHIRE GROUP — DELIVERING the PROMISE

CUSTOMER SERVICE ADMINISTRATOR x2 - BARWAY

We are looking for an enthusiastic person in our Customer Service Administrator whose role and primary focus is to be the 'specialist' for their allocated customer(s) to process and communicate customer orders and amendments across the supply chain.

You will develop a breadth and depth of knowledge of your allocated customers, and maintain process documentation which reflects the current 'Best Practice' for these customers.

As you will regularly communicate with customers, hauliers and colleagues, you will be an excellent communicator both written and verbal. You will be always pleasant and helpful, even in difficult circumstances. You will have a proven track record of accurate administration and attention to detail and a commitment to always getting it 'Right First Time'. Knowledge of Microsoft IT packages, principally Excel and Word are advantageous. You will be organised, work well in a team, and are quick to offer help to colleagues and be able to accept help when offered.

This is a full time position, with standard hours of 7am - 4pm Monday to Friday with 1 weekend in 4 weeks. One of the positions is offered as an Apprenticeship, with 1 day college study per week.

If you would like to be considered for this role then please send your CV and covering letter to: recruitment@gs-marketing.com

CLOSING DATE: WEDNESDAY 20 JULY 2011

The Nursery, Babraham Research Campus, Cambridge

Permanent Full Time Senior Nursery Nurse (JH/P)

Starting salary range £24,360 - £27,555 per annum

The Babraham Institute is a charity which is world renowned for its research in life sciences to enhance lives and improve wellbeing.

We are seeking to recruit a Full time Senior Nursery Nurse to work at The Nursery, Babraham to cover a position working a total of 42 hours per week.

The post required is within the Squirrels Den working 8.30am - 6.00pm Monday to Thursday and 8.30am - 5.30pm on a Friday. The successful applicant will be the room leader for the staff team caring for a group of children aged 2-3 years. Applicants must have a full and relevant Level 3 qualification such as an NVQ 3 in Childcare and Education, and experience of working with children in an Early Years setting.

This post is exempt from the Rehabilitation of Offenders Act 1974 and an enhanced CRB Disclosure is required.

Further information about the Institute can be found on our website. Application forms and further details are available electronically from our website (www.babraham.ac.uk), or by contacting our 24-hour Recruitment Line on 01223 496365, or e-mail: Personnel@babrahamcampus.com. On applying please quote reference JH/P. Closing date for completed applications is Friday 22nd July 2011. Interviews to be held on Friday 29th July 2011. **NO AGENCIES PLEASE**

The Babraham Institute is a user of the disability symbol and is positive about disabled people.

The Babraham Institute receives strategic funding from the Biotechnology and Biological Sciences Research Council and is an Equal Opportunities Employer.

Jobs now www.jobsnow.co.uk

Don't miss out on that ideal job opportunity

Packed full of jobs throughout the region

Register your CV at www.jobsnow.co.uk and receive your free weekly E-Magazine.

St Mary's CAMBRIDGE

St Mary's School is an independent Catholic day and boarding school for approximately 670 girls aged 4-18. We are a well-established school with a happy, caring environment.

ADMISSIONS ASSISTANT

12-month fixed term contract; Salary £18,000

Due to expansion we are seeking a full-time assistant to join the Admissions and Marketing team for a one-year contract. The successful candidate should have experience of providing administrative support in a busy office environment. They should have strong IT skills, including the ability to maintain databases and run queries, as well as excellent communication skills and the ability to take a flexible approach to their work.

Please email Kate Ross for an application pack – kross@stmaryscambridge.co.uk.
Closing date 9am Monday 25th July.
Interviews Thursday 28th July 2011.

The School is an equal opportunities employer. We are committed to safeguarding and promoting the welfare of children and young people and expect all staff and volunteers to share this commitment. Successful applicants are subject to an enhanced CRB check.

Tel: 01223 224192
E-mail: kross@stmaryscambridge.co.uk
Website: www.stmaryscambridge.co.uk
Registered Charity No. 290180

Medical Receptionist - Full time

Maternity Cover

Receptionist required for city centre doctors practice 37.5 hours per week, on a rota during practice opening hours

We are looking for a friendly, reliable and enthusiastic person who is able to work flexibly over 37.5 hours per week. Previous experience as a medical receptionist is not essential but good keyboard / IT skills and an ability to prioritise would be an advantage.

Closing date for applications 22 July 11.

Please telephone 0844 387 8222 for an information pack and application form.

Mrs Chris Hunter, Assistant Practice Manager, Lensfield Medical Practice, 48 Lensfield Road, Cambridge CB2 1EH

BE YOUR OWN BOSS

A national company requires an energetic, self-motivated person to call on customers / deliver samples to workplaces in the local area. Permanent full-time position. No selling involved, no outlay required and no experience necessary, as full training given. Vehicle, telephone and storage space for stock essential. £25k p.a. expected with first three months' income guaranteed.

For information pack and application form tel 01945 476 127 (9am - 5pm)
www.bjbooks.co.uk

Antwerp House Dental Group

Trainee/Experienced Dental Receptionist

Friendly, IT proficient receptionist required for growing dental clinic.

Outstanding communication/customer service skills essential.

Salary £13k-£20k based on background and experience.

Apply with letter/cv to Emma, Practice Manager emworthington22@gmail.com

www.antwerphouse.co.uk

Operations Assistant

International Racehorse Transport (www.irt.com) requires an Operations Assistant to work in their Newmarket High Street office.

The ideal candidate would enjoy keeping a tidy and organised operations desk, providing support for an operations manager. They would have some computer system experience, be a swift typist with good organisational skills and enjoy working as part of a small and personal international business.

The job entails assisting with horse shipment preparation, including documentation preparation, liaison with clients and suppliers by telephone and email, filing, along with keeping the in-house computer system current and providing support for the operations manager.

A knowledge of horses is helpful, but not mandatory.

Starting Salary: £23,000 with regular reviews.

Send CV please to jpaltridge@irt.com

Norwich AtMarket is an online local food business, selling and delivering local food to the people of Norwich. Based in our head office just North of Cambridge we are looking for the following candidates:

Administrator - 8.30-5:00 Mon-Fri

This is a unique and exciting opportunity for someone with a passion for food! We are looking for an experienced administrator to carry out a range of activities, these include: maintaining SAGE systems, updating website content and liaising with customers and suppliers. Customer service and SAGE experience are highly desirable.

Saturday Customer Service Administrator - 9.00-5.00

This role will involve dealing with customer enquiries, liaising with our consolidation centre and distributors, processing orders and updating SAGE systems. The ideal candidate will have good customer service experience, and ability to work on their own initiative.

We are aiming for a start date of mid-September for both positions. For details on how to apply and a full job description please email: vicky.walters@azurance.co.uk

Hospitality Assistant

Edwards & Blake are seeking a flexible and organised individual with exceptional attention to detail to join the team at one of their units in Cambridge. Monday to Friday & occasional Saturdays. 30 hours per week. £7 ph

Please send CV's for the attention of Trevor Barnes - tbarnes@edwardsandblake.co.uk
Closing date, 8th August 2011

St Mary's CAMBRIDGE

St Mary's is a Catholic girls' school for ages 4-18 years. We are a well-established school with a happy, caring environment.

CHEF

40 hours per week, term-time only
Salary £19,000 - £20,000 pro-rata depending on experience.

We are seeking a qualified Chef to join our catering team at the Senior School. The team serves up to 600 students and staff at lunch times and you will be responsible for the preparation, cooking and delivering of food to high standards. 40 hours per week, term time only. 6am – 2pm in Week 1 and 12 noon to 8pm in Week 2. Mainly Monday to Friday but with a requirement to work six weekends in a year. Must have NVQ 1 & 2 in Food Preparation and Cooking (or equivalent).

Please send (or email) a CV and covering letter to Kate Ross by 20th July: St Mary's School, Bateman Street, Cambridge CB2 1LY (kross@stmaryscambridge.co.uk)

The School is an equal opportunities employer. We are committed to safeguarding and promoting the welfare of children and young people and expect all staff and volunteers to share this commitment. Successful applicants are subject to an enhanced CRB check.

Tel: 01223 224192
E-mail: kross@stmaryscambridge.co.uk
Website: www.stmaryscambridge.co.uk
Registered Charity No. 290180

Professional
Motivated
Flexible

Enforcements Officers

Home based in the Huntingdon area
Basic salary plus uncapped commission
Average gross income last year £23,547

It's an attractive package. But that's because we know people like you are hard to come by – helpful, assertive, understanding, decisive and very professional.

This is the chance to be your own boss, to organise your own working week and use your experience to ensure that customers are properly licensed. Handling potentially difficult situations and bringing about positive results, you'll be making door-to-door visits to residential premises mainly during the evenings and weekends.

A full driver's licence and car are essential.

If you want to take advantage of this opportunity, please email **tvlrecruitment@capita.co.uk** for an application form or call 0300 790 6033 for further information.

Successful candidates will be subject to a CRB check.

Closing date: 29th July 2011.

CAPITA — TV LICENSING

Jobs now www.jobsnow.co.uk

Register your CV at www.jobsnow.co.uk and receive your free weekly E-Magazine.

Packed full of jobs throughout the region

12 PROPERTY

Accommodation to Let

NEWMARKET 2 bedroom gas central heated house, parking spaces, near A14/A11, unfurnished, short hold 6 months minimum, deposit and references essential, £500 pcm exclusive. Tel: 07960 916936.

ELY rooms to let, ready now, town house, lovely area.Tel: 07795 410282.

CAMBRIDGE city, one bed flats. Harvey Goodwin Gardens, f/f. From £685 pcm excluding bills. Tel: 01223 833099.

HAVERHILL double room, Roman Way, £85 pw bills included, wi-fi. Tel: 07903 328614.

HAVERHILL 3 bed house near Sainsbury's, garage, garden £800 pcm. Tel: 07809 893211.

ROOM Castle Hill area, f/f, n/s, professional, £380pcm incl. Tel: 01223 369059.

EATON Socon, 2 bedroom u/f house, c/h, parking. £510pcm. Tel: 07734 015125

SOHAM 2bedroomed modern house, c/h, d/g, garden, parking, £525pcm. Tel: 01353 727000.

Commercial Property

INDUSTRIAL units to let. 1. 13.87m by 8.51m integral kitchen, w/c, first floor office area with air-con. 2. 18.9m by 24.08m both B1/B8 use age Also to let, 3 20ft individual containers. Ring 01954 230389

Rooms to Let

ROOM to rent within hair salon, £80 per week. Tel: 01353 864630.

Hotel & Catering

The Cricketers, Clavering,
Nr Saffron Walden, CB11 4QT

Everything is made freshly on site; we make our own bread and pasta, we butcher our own meat and we fillet our own fish. Come and learn - be inspired and enthused!

Chef de Partie

Required to join our team of chefs.

We are looking for a Chef with experience, ability and enthusiasm, which would be reflected in an excellent and negotiated salary. This position could also be ideal for a Commis Chef looking to move up.

Please email info@thecricketers.co.uk with CV or telephone Justin Greig, Matt Gurnett or Trevor Oliver on 01799 550442 to arrange an interview.

Part Time - Temporary

PROMOTIONS UK Ltd need four part-time additional Sales People. You will be promoting a well known product which will be offered at half price. No experience necessary as full training given. Open to all age groups over 18. For further details please telephone: 01449 614916. Mob:07702 910696.

ELECTRICIAN part-time required, general house repairs work, would suit semi-retired. Employed/ self-employed. 10-20hrs approx p/w. Tel Main Appliances: 01223 502250.

WEEKLY NEWS Classifieds
Call us on 01223 434 343

14 PERSONAL SERVICES

are now available to view online **www.cambridge-news.co.uk** simply go to **Classifieds** and then click **Personal Services**

Personal Services
are now available to view online @ www.cambridge-news.co.uk simply go to Classifieds and then click Personal Services

EXPERIENCING ghostly goings-on? Paranormal evidence needed for film project? perrynormalactivity@gmail.com.

Counselling & Therapy

COUNSELLING in your home, Graham Jones, Dip Couns, MOC. Call: 01353 664460.

» Athletics

National gold for Baynes

INDIA Baynes was leaping for joy after landing gold at the National Prep Schools' Championships in Birmingham.

The Year 8 King's Junior School pupil soared out to 9.86m to win the under-14 girls' triple jump at the Alexander Stadium and, in the process, broke the school record.

It followed her second place at the East Area Prep Schools' Champion-ships, when she recorded 9.25m.

"A truly impressive performance against top triple-jumpers from prep schools all around the country," was how King's School's head of athletics Richard Powell described the display.

"Had she managed to hit the take-off board exactly right, she would have set a championship record.

"It's not bad for someone who really started training seriously for triple jump nine weeks ago.

"India has worked very hard, listened carefully to advice and, in what is a very technical event, understood exactly what is required to be a good triple jumper.

"The competition at the nationals is always fierce, but India rose to the occasion and we are very proud.

"Hopefully, she will go on to more success in the future. Her performance in Birmingham really proved what a splendid competitor she is."

Winning ways: Year 8 King's Junior School triple jumper India Baynes, who won gold in Birmingham. CP

» Cricket

Test ace gives Ely players tour tips

A GROUP of King's School Ely cricketers from Years 8, 9 and 10 are are on the trip of a lifetime to Sri Lanka – and they have been able to draw on advice from Arjuna Ranatunga, who led an unbeaten Sri Lankan team to victory in the 1996 World Cup.

Ranatunga has run a coaching clinic for the Ely boys.

"We're well prepared, so we're hoping to do Ely proud," said head of King's cricket and tour leader, Kevin Shaw, who took the team to Lord's to watch the recent England-Sri Lanka Test match.

The boys are playing all four of their matches on Sri Lankan Test grounds.

The final match will be played on the Test ground at Galle, which was destroyed in the 2004 tsunami.

The Ely team will face a team of boys who were orphaned by the tsunami and who have been coached by Ranatunga.

Before the match, the King's party will present a cheque for £2,000 to the Shelton Trust, founded to rebuild schools devastated by the tsunami.

The trust was set up by the family of King's School Year 10 boarder, William Hodgson, who were holidaying on the island when the tsunami struck.

The day will end with a gala dinner attended by Ranatunga, now an MP, and current Sri Lankan players.

The group will return on July 25.

Cronin's century floors Ely

■ **From back page**

first, Chatteris struggled, losing their top six with just over a hundred on the board. A good 75 not out from Steven Reid and a solid 20 not out from John Smalley saw them to a defendable total of 188 for 6. However, Longstanton chased it down for the loss of a single wicket.

■ Chatteris III remain close to the bottom of Division 4A after suffering a 69-run home defeat to Fordham III. Chatteris bowled first and took two early wickets, thanks to Jim Surtees, but a 150 partnership between C Foulds (88) and A Theobald (60) propelled the away side to 211 all out.

It could have been a lot worse, but for the bowling of captain Adam Whiting, who finished with 6 for 15 from just five overs.

In reply, only Oli Bailey, promoted to opener, put any dent in the required score, finishing with a career-best score of 66, as the home side were bowled out for 142.

» Running

Young Luke turns very Crisp effort

SEVERAL members of Ely Runners took part in the 74th Cambridge Park Run, held at Milton Country Park.

This 5k (3.1 mile) course is very popular for all ages and abilities of runners.

First home for Ely Runners was under-13 junior Luke Crisp in 22nd in an excellent time of 20min 2sec, a personal best and with a 74.21 per cent age grade.

He was followed by Jose Perez 27th in 20.26, Andrew O'Hanlon 31st in 20.42.

Under-11 junior Lewis Leonard ran a personal best to come in 37th in 21.05 with a superb age grade of 77.55 per cent.

Ely Runners' head coach Alan Rutterford also ran a personal best to finish 79th with a time of 23.09, knocking one minute and 20 seconds off his previous time.

Tanya Shenton was 87th with a personal best of 23.25, Melanie Fisher 92nd in a time of 23.35 in her first race, Sharon Leonard 98th with a personal best of 23.46 and David Mould 223rd with his son Luke in 32.53.

There were 253 finishers.

Rutterford said he was pleased that so many runners achieved personal bests and was delighted at the fine times the two juniors got, but was not surprised as they both work hard at training.

Anyone interested in endurance and cross-country, who is aged nine to 16, should contact Rutterford at alan@elyrunners.co.uk

» Cycling

McAndrew on top in a close contest

ON a far from ideal evening, with heavy showers prior to the start, 13 riders took part in Ely & District CC's weekly time-trial over the eight-mile, two-lap Witcham circuit.

Regular Ely rider John McAndrew completed the circuit in the quickest time, stopping the clock at 19min 31sec.

There were only three seconds separating the top three, with Phil Peacock recording 19.33 and Andy Stephen finishing with 19.34.

Former Ely rider Adrian Alan made an excellent return to racing after more than 10 years from the scene.

He completed the course in 19.52 to finish fourth.

Course personal bests were recorded by Steve Merry and Ben Harwin.

Full result: 1 John McAndrew 19.31, 2 Phil Peacock 19.33, 3 Andy Stephen 19.34, 4 Adrian Alan 19.52, 5 Steve Merry 19.53, 6= Geoff Brewster & Ben Harwin 19.55, 8 Cliff Loveday 20.18, 9 Jesse Jacobson 20.20, 10 Gordon Hollingsworth 20.28, 11 Martyn Scott 21.41, 12 Andy Darley 21.43, 13 Laura Aldred 24.06.

For more information on the club's weekly time-trials, visit www.elycyclingclub.com. All you need is a roadworthy cycle with a working rear light. Minimum age for events is 12.

» Angling round-up

Masterful Gifford is winner at Headfen

THE consistent Carl Gifford was the best of the bunch in the latest £2,400 Headfen Masters qualifier at Headfen Lakes Fishery.

The regular winner at the Little Downham venue triumphed with 145lb 10z of carp on Snake Lake and also took home the £200 golden peg kitty.

Details – 1 Carl Gifford (Suffolk's Finest) 145lb 10oz, 2 Mark Cross (Ely) 131-6, 3 Matt Ayres (Dents) 118-8, 4 Sammy McSpadden (Shipshape Tackle) 114-8.

■ Mike Atherton returned to winning ways when Littleport AC fished their second aggregate match on the Ouse at Littleport.

In calm conditions, Atherton enticed 7lb 1oz of roach from the depths using a waggler to finish well clear of runner-up L Thompson, who took 3-7.

Details – 1 Mike Atherton 7lb 1oz, 2 L Thompson 3-7, 3 Eddie Deane 3-2½, 4 J Hosking 3-1.

STAY INFORMED FOR

£1.37 PER WEEK FOR THE NEXT 3 MONTHS*

(LESS THAN HALF PRICE)

Have Cambridge News delivered to your door - 6 nights a week

To find out more about home delivery, call our team on

0845 603 0075

Cambridge Newsdirect
The Home Delivery Service from Cambridge News

*Offer applies to new customers only and may not be available in all areas

WEEKLY NEWS SPORT

July 14, 2011 email: elysport@cambridge-news.co.uk

Gold strike for King's School pupil Baynes

REPORT ON PAGE 63

» **Cricket** round-up

Witcham's lads smash them for six

WITCHAM under-nines produced a good all-round display when winning the Wimblington Six-a-side cricket tournament on Sunday. They defeated Wimblington and Chatteris on their way to a thrilling win over Ely in the final.
Witcham's team included (left to right) Jake Sulman, Jamie Baxter, Riley Phillips, Ben Harnwell and Ronnie Sulman, who are pictured with the trophy.
CP

» **Football:** News from the Unwin Ground and Julius Martin Lane

Pre-season tests await the Robins

ELY City kick-off their programme of pre-season friendlies on Saturday when King's Lynn Town will be the visitors to the Unwin Ground, (3pm).

The Linnets, who finished the last campaign second behind St Neots Town in the Hereward Teamwear United Counties League, Premier Division, have been busy strengthening their squad during the closed season.

One of their most notable signings has been former Soham Town Rangers player Callum Reed, who has joined the club from Wisbech Town, along with the Fenmen's former captain Paul Cousins.

Manager Alan Alsop's team are due to have another home friendly on Tuesday when Evo-Stik Southern League, Division One Central side Biggleswade Town will provide the opposition, kick-off 7.45pm.

In the extra preliminary round of the FA Cup, City have been given a home tie against Diss Town, who play in the First Division of the Ridgeons League.

The tie is due to be played on Saturday, August 22, with the prize for the winners being a home preliminary round tie against either Walsham-le-Willows or Thetford Town.

The draw has also been made for the first qualifying round of the FA Vase, with the Robins facing a trip to FC Clacton on Saturday, September 10.

The winners will face Cornard United at home in the next round.

Cronin's ton leaves Ely with mountain to climb

A CENTURY from the bat of Cottenham's Stuart Cronin ensured that City of Ely were brushed aside in their Cricket Stick CCA Senior League, Division Two match on Saturday.
Coming in at No 3, Cronin refused to budge and accumulated 139 not out, with the backing of Tom Colquhoun (45) helping the hosts post a sizeable 271 for 6.
Chris Reay's 2 for 37 from nine overs were the best-looking figures, while Benjamin Storey (pictured) claimed 2 for 65 and Chris Aniskowicz snapped up 2 for 45.
Ely captain Ed Aniskowicz constructed 34 off 60 balls and opener Thomas Beaumont got 27 off 59 deliveries, but they could not get near the run-rate and Ely were all out for 181. Samir Ali Khan trapped 4 for 47.

■ In Division Three, the usual suspects guided leaders Chatteris to a 10-wicket mauling of Cambridge NCI II in double-quick time. Connor Cunningham (79 not out) and his brother Kurt Cunningham (22 not out) required just 10.5 overs to blast the visitors to 103 without loss.
Their fireworks came after NCI had been dismissed for 100.
Kurt Cunningham, Dominic Platt and Haffiz Yathali all removed three batsmen, with debutant Yathali taking a wicket with his first ball for the club.
■ Jamie Lawrence mustered 54 as Witcham recorded a 23-run victory at Longstowe in Division 1A of the Cricket Stick CCA Junior League on Saturday. Support came from Nigel Pate (27), Iain Housden (26) and Michael Hook, who was unbeaten on 30, to lead the visitors to 192 for 5.
Housden then bagged 4 for 30 and Glen Griffiths nabbed 2 for 23 to ensure Longstowe had to settle for 169 for 8.
■ Chatteris II lost at home to bogey side Longstanton II and missed the chance to go second in Division 2A. Batting

■ Turn to page 63

Greens face away FA Cup tie

SOHAM Town Rangers will begin their FA Cup campaign with an away match.

Andy Furnell's team will travel to the winners of either Hereward Teamwear United Counties League, Premier Division King's Lynn Town or Whitton United, from the Ridgeons League, First Division in the preliminary round of the competition on Saturday, September 3.

The winners of the tie will take on Stowmarket Town or Haverhill in the first qualifying round on Saturday, September 17.

The Greens have been given a home game in the FA Trophy, and will host Ryman League Division One South side Whitehawk at Julius Martin Lane on Saturday, October 8.

The winners will travel to Billericay Town on October 22.

The Greens continue their build-up to the new Ryman League, Division One North campaign with a friendly away to manager Furnell's former club Wisbech Town on Saturday, kick-off 3pm.

Then, on Tuesday, they are due to travel for a friendly against a King's Lynn side they could be facing in the FA Cup a few weeks later. Kick-off at the Walks Stadium is 7.45pm.

Soham Under-18s enter the FA Youth Cup in the first qualifying round stage, where they will have a home tie against Stowmarket Town. The match will be played during the week commencing Monday, September 19.

The prize for the winners is a home second qualifying round tie against either Woodbridge Town, Bury Town or Cornard United during the week commencing Monday, October 3.

Ely Weekly News

Published and printed by the proprietors, Cambridge Newspapers, Ltd, Winship Road, Milton, Cambridge CB24 6PP.
Telephone 01223 434434; Fax (Editorial) 434415; Fax (Advertising) 434222. Registered as a Newspaper with the Post Office.